The RECALL

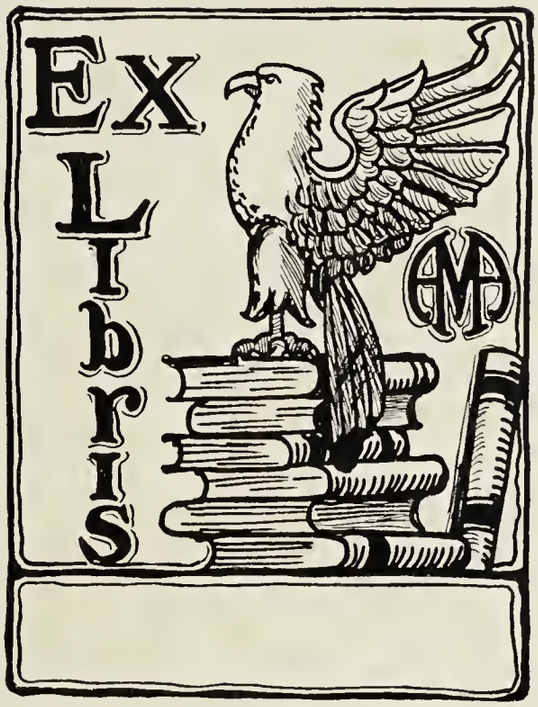
Ex
Libris

The REGALIA

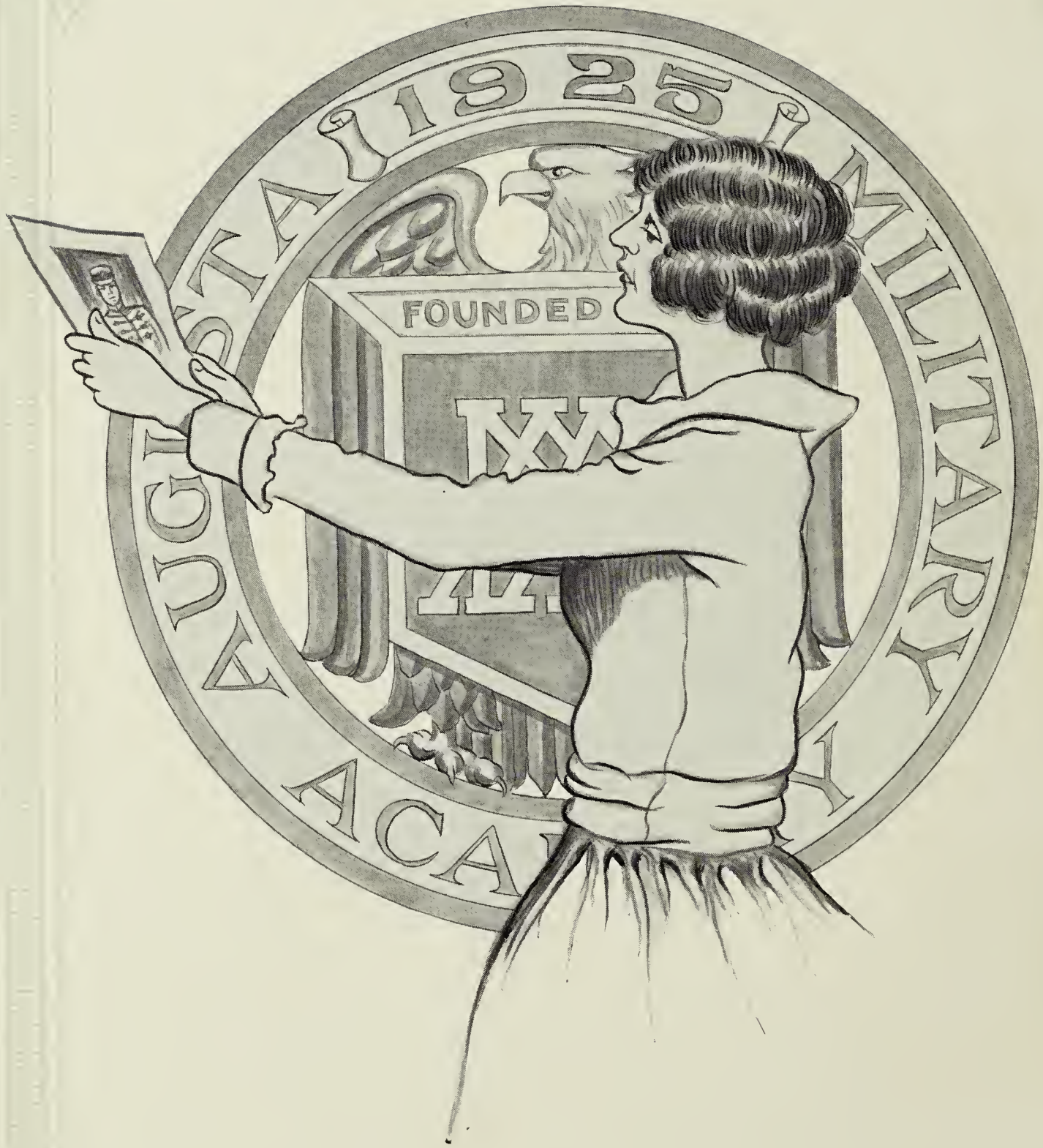

373.975591
R
Gen. Coll.
C1

THE RECALL

Volume XIII

1925

STAUNTON PUBLIC LIBRARY

Published by the

Cadet Corps *of* Augusta Military Academy

Fort Defiance, Virginia

Foreword

In this, the XIII Volume of THE RECALL, the staff of this year has tried, and tried hard, to put forth in a pleasing manner the important and interesting events of the past school session at the *Augusta Military Academy*

Order

Administration

Military

Organizations

Athletics

Social

Humor

Directory

Dedication

In appreciation of his loyalty and his unswerving fidelity to duty, THE RECALL *of* 1925 is respectfully dedicated to Captain Curry Carter. As a cadet and athlete, he was a contributing factor to the honor and good name of the *Augusta Military Academy*. As an instructor, he has striven to impart to others the love of Alma Mater and its traditions, that his life has exemplified. An efficient teacher, firm disciplinarian and masterful coach, he may well be called "A Strong Man."

The Colors

Administration

Colonel T. J. Roller ..... *Principal*

Major C. S. Roller, Jr. ..... *Commandant*

Major H. A. Jacob ..... *Assistant Commandant*

Major J. C. Sandlin ..... *Professor of Military Science and Tactics*

Captain W. McC. Yarbrough ..... *Post Adjutant*

Doctor W. S. Roller ..... *Post Surgeon*

Captain W. S. Robinson ..... *Assistant to the Principal*

Captain C. C. Carter

Captain J. C. Gallagher

Captain N. Parkins

Captain W. O. Stackhouse

Captain G. E. Starnes

Captain J. F. Crockett

Captain J. W. Caldwell

Captain O. L. Denton

Captain H. D. Deane

Captain W. B. Webb

Captain W. P. Gooch

Captain H. T. Holladay

Captain C. A. Brown

Lieutenant William Kennedy

Colonel and Major Roller

Major J. C. Sandlin

First Lieutenant Infantry, D. O. L.

Detailed by the War Department to
Augusta Military Academy,
September, 1922

Major H. A. Jacob

Tactical Officer and Assistant
Commandant
Mathematics

Virginia Military Institute, 1905-09
Augusta Military Academy, 1909

Capt. W. McC. Yarbrough

Post Adjutant and Bookkeeper

Dr. W. C. Roller

School Physician

University of Virginia

Capt. W. O. Stackhouse

English, Latin, French

University of Kentucky, 1905-09; Instructor in Latin and German, Paris High School, 1909-12; Harvard University, 1912-14; Principal Caldwell High School 1914-15; Instructor in Latin, Helena High School 1915-17; Instructor in Latin, Helena High School, 1919-20; Augusta Military Academy, 1920.

Capt. Nathan Parkins

French, Spanish

University of Virginia, 1883-84, 1887-88
Augusta Military Academy 1916-17, 1921

Capt. W. S. Robinson

Mathematics

Virginia Military Institute, 1907-11; Augusta Military Academy, 1911-17; United States Army, 1917-22; Augusta Military Academy, 1923-24.

Capt. C. C. Carter

English, Mathematics

Hampden-Sidney College, 1913-15
Augusta Military Academy, 1915

Capt. J. C. Gallagher

History, Geography

Virginia Military Institute, 1913-14; Washington and Lee University, 1914-15; Augusta Military Academy, 1915-17; 1919.

Capt. G. E. Starnes

Spanish

Roanoke College 1917-21; University of Virginia Summer School, 1921; Augusta Military Academy, 1921.

Capt. J. W. Caldwell

English, Mathematics

Virginia Military Institute, 1919-23
Augusta Military Academy, 1923

Capt. J. F. Crockett

Spanish, Mathematics

Virginia Military Institute, 1917-21; Assistant Principal Appalachia High School, 1921-22; Johns-Hopkins University Summer School, 1922; Instructor in Mathematics and Assistant in Chemical Laboratories, Roanoke College, 1922-23; Augusta Military Academy, 1923.

Capt. H. T. Holladay

Latin

Hampden-Sidney College, 1918-22
McGuires University School, 1922-24
Augusta Military Academy, 1924-25

Capt. Wilfred B. Webb

English

Washington and Lee University, 1918-22; Virginia Polytechnic Institute, 1923; Principal Mount Sidney High School, 1923-24; Augusta Military Academy, 1924-25.

Capt. Omer L. Denton

Physics, Mathematics

Virginia Military Institute, 1920-24
Augusta Military Academy, 1924-25

Capt. Watson P. Gooch

English, History, Mathematics

Virginia Military Institute, 1920-24
Augusta Military Academy, 1924-25

Capt. H. D. Deane

English, Mathematics

University of Virginia, 1919-23
Augusta Military Academy, 1924-25

Capt. C. A. Brown

Latin, History

Hampden-Sidney College, 1920-24
Augusta Military Academy, 1924-25

Lieut. William Kennedy

Sergeant Infantry, D. E. M. L.

Detailed by the War Department as
Assistant to the P. M. S. and T.
at Augusta Military Academy,
May, 1921

Mother and Herbie

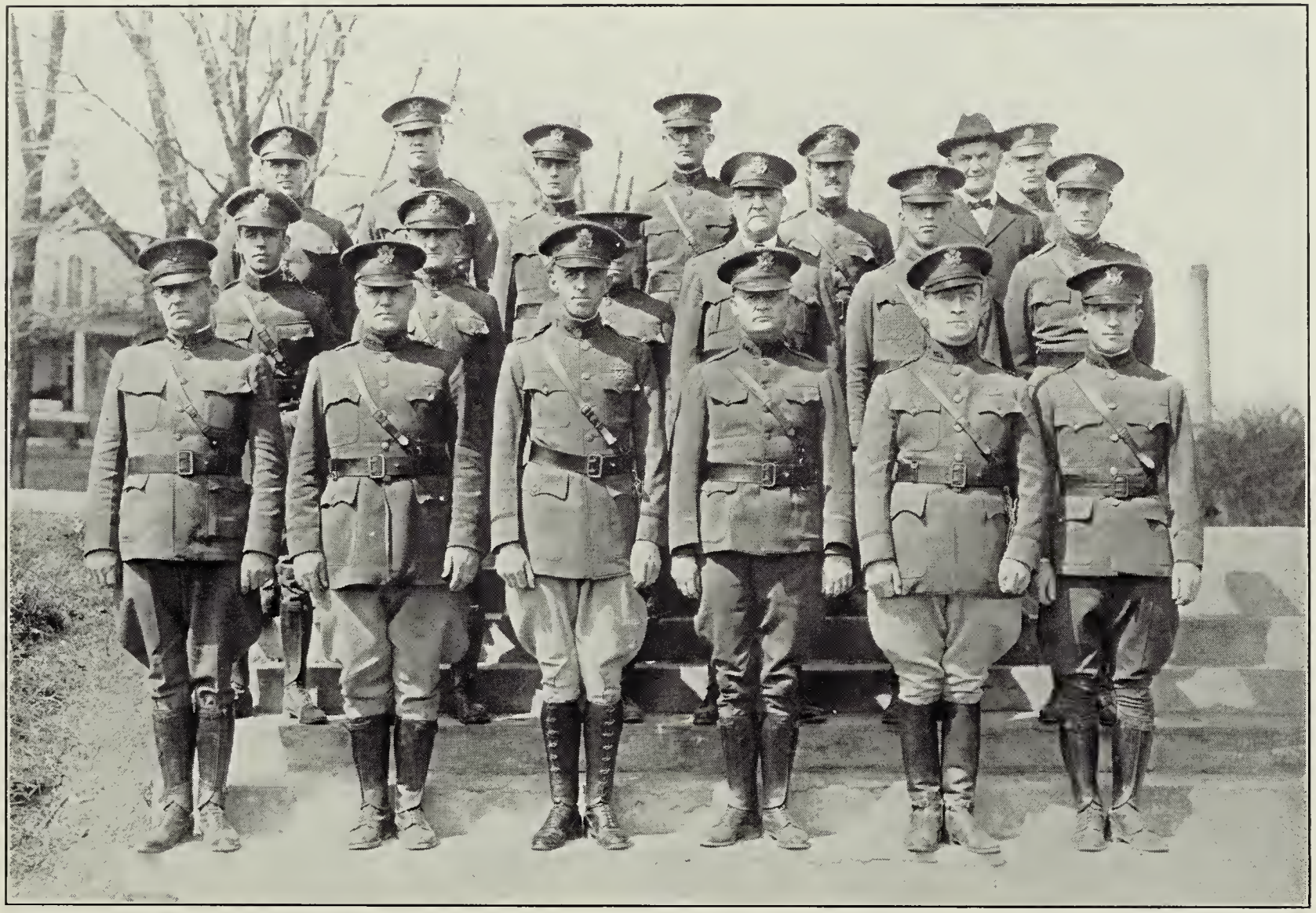

Faculty

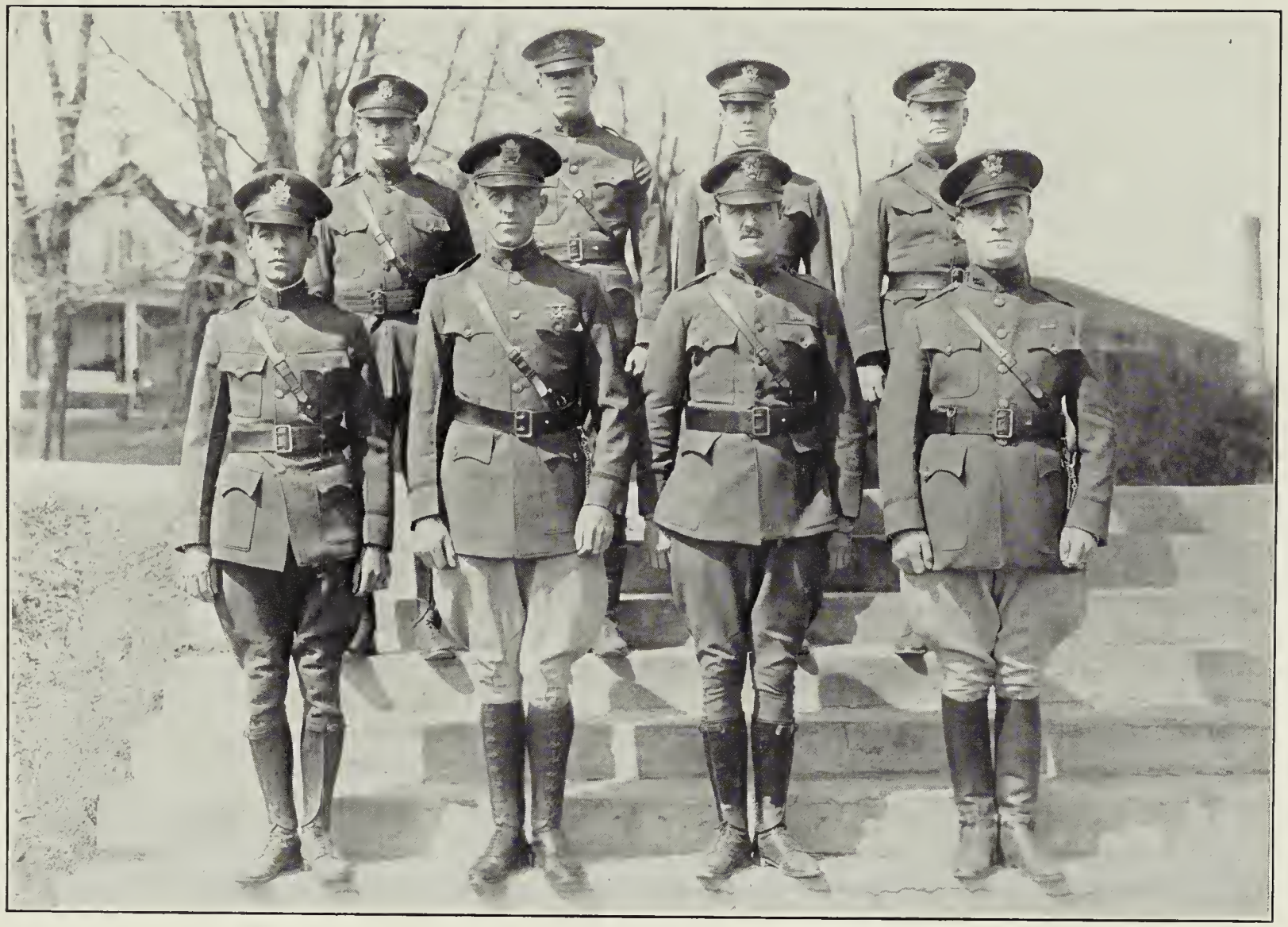

Tactical Officers

The Final Ball

When "zams" are o'er, and we are sore,
Of books, and everything,
Then come the nights of such delight,
Our cares and woes take wing.

No trumpet's call from barracks wall,
Will fill us with alarm,
For we will be forever free
Of things that hurt, and harm.

For us no more, with foötsteps sore,
The tiresome drill will come,
With minds at rest, we'll do our best
To make our exit home.

Before we go, we always know,
There comes the Final Ball,
When music sweet, and dancing feet,
Bring pleasure to us all.

Beneath the bright and shining lights
The dancers come and go,
To sweet remarks, and throbbing hearts,
The love words ebb and flow.

Oh! flying feet, and laughter sweet,
And fun beyond recall,
Oh! hour of love, from God above,
The night of the Final Ball.

—John D. Bulluck, Jr.

MILITARY

Commissioned Officers

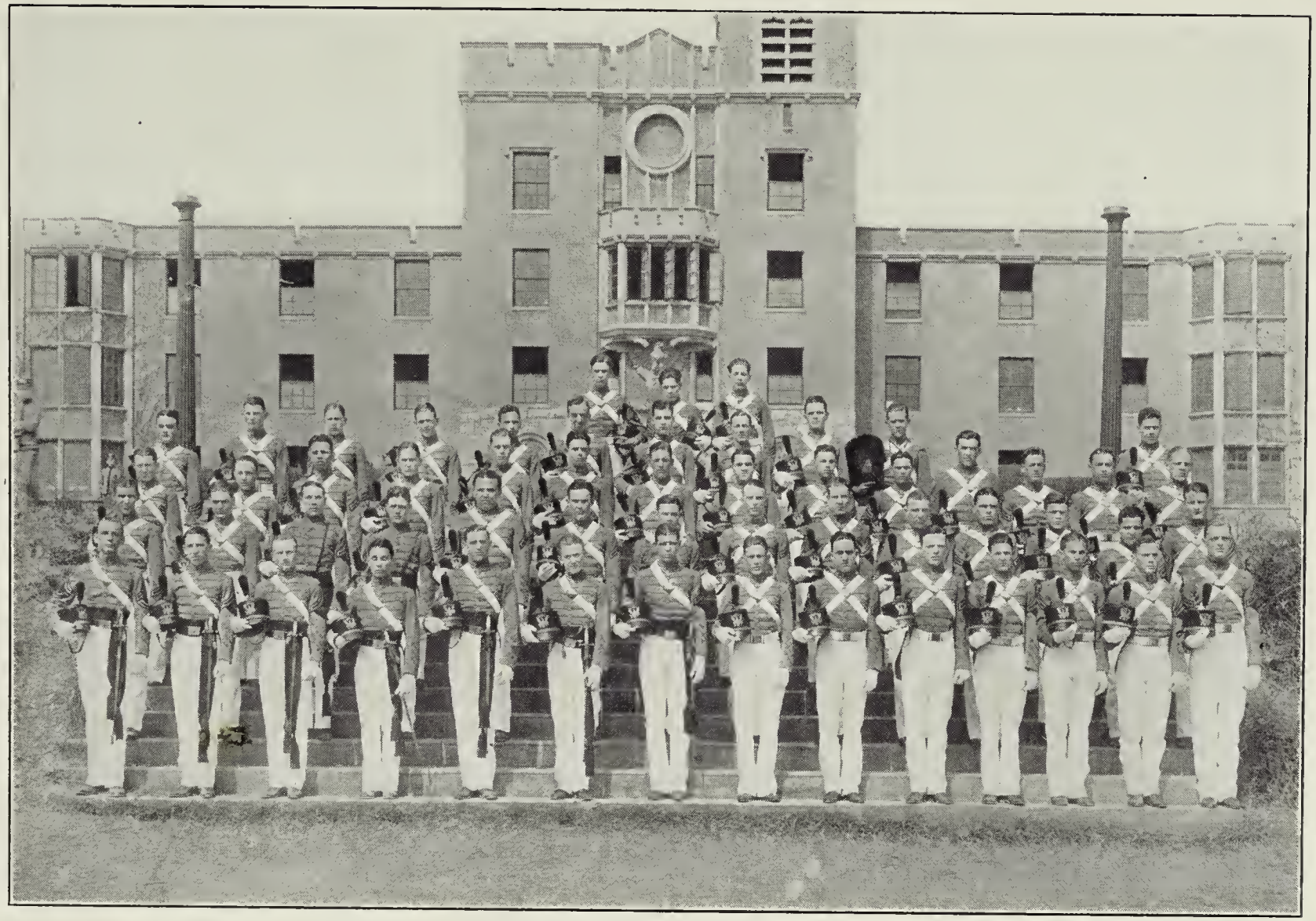

Non-Commissioned Officers

Military Department

THE military work of the school has been one of its strongest features during the year, yet at no time was it allowed to overshadow the Academic, which of necessity must reach a high standard before the military work can be successfully and satisfactorily accomplished. Since the Academy maintains a Junior Unit of the Reserve Officers Training Corps, the military work, both practical and theoretical, has been under the direct supervision of the Professor of Military Science and Tactics, who is an army officer detailed by the War Department.

The primary object of the Reserve Officers Training Corps is to provide systematic military training at Civil educational institutions for the purpose of qualifying selected students at such institutions as officers in the military forces of the United States. It is intended to obtain to this object during the time the students are pursuing their general and professional studies, with the least practical interference with their civil careers, by employing methods to design to fit men physically, mentally, and morally for pursuits of peace as well as pursuits of war. It is not the intention of the War Department to make this a militaristic nation by utilizing military measures such as the Reserve Officers Training Corps, but rather to provide in time of national emergency a large number of educated men who are instantly available, physically efficient, trained in the fundamentals of military science and tactics, and fitted to lead intelligently the units of the armies upon which the safety of the country might depend.

Inasmuch as the corps has been constantly under military discipline, a great deal more has been accomplished than would have been otherwise possible. Each unit is under the supervision of the commander of the territorial department of which it is a part; and by means of periodic inspections the War Department is constantly in touch with the work that is being conducted in each of the units. A standard of efficiency has been set and units must be up to it at all times if they are to be retained by the schools. This unit was inspected three times during the year—once in October, again in March, and last, during the latter part of April.

The spirit which was exemplified at all times by the corps was responsible in a large measure for the development of one of the best corps in the South.

Battalion

Staff

T. R. FELTS
LIEUT. ADJUTANT

MISS CATHERINE REID
SPONSOR

R. K. SMITH
LIEUT. Q.M.

R. O. HEISTAND
SECOND LIEUT. Q.M.

E. W. KAMINSKI
SECOND LIEUT.

G. C. McGRAGOR
SECOND LIEUT.

Staff

Felts ..... *First Lieutenant and Adjutant*
McGregor ..... *Second Lieutenant and Ordnance Officer*
Kaminski ..... *Second Lieutenant and Post Master*
Boswell ..... *Sergeant Major*
Bratt ..... *Hospital Sergeant*
Carskadon ..... *Ordnance Sergeant*
Wilkes, W. ..... *Quartermaster Sergeant*

Company A

M. M. SPROUL
CAPTAIN

A. G. FLOURNOY
FIRST LIEUT.

MISS MARGARET PERRY
SPONSOR

P. J. KELLEY
SECOND LIEUT.

J. G. BRYANT
THIRD LIEUT.

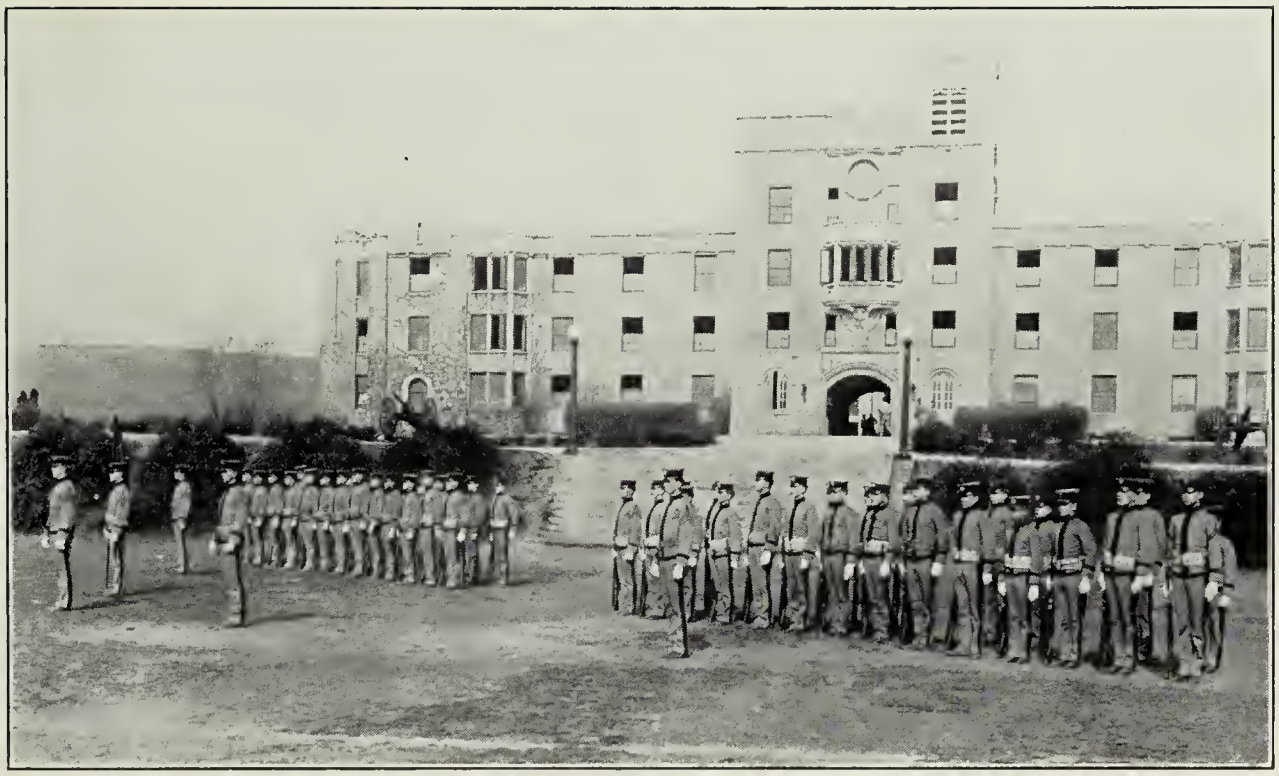

Company "A"

Officers

Sproul ..... *Captain*
Flournoy ..... *First Lieutenant*
Kelley, P. ..... *Second Lieutenant*
Bryant, J. ..... *Junior Second Lieutenant*
Bird, P. ..... *First Sergeant*
Baydush ..... *Senior Platoon Sergeant*
Ellington ..... *Junior Platoon Sergeant*

Sergeants

Naill
Butler
Grimes
Wehrle

Corporals

Gresham
Burton
Fitz-Hugh
Phillips, R.
Goodwin, J.
Hunt

Privates

Allen, E.
Allen, L.
Bentley
Blethen
Bowan, R.
Brown, R.
Bun, Mar
Carpenter
Cannon
Conway
Fulton
Harryman
Heyser
Hillyer
Hix
Humbert, W.
Hotchkiss
Hundley
Jones, H.
Timberlake
Langhorne
Marks
McCullers
McCormick
Millner
Nichols
O'Neil
Patterson
Roberson, E. Y.
Swaffin
Saunders
Snead
Snead
Woolridge
Trew
Alexander
Fix
Randolph
Folliard

MISS CATHERINE PERRY
SPONSOR
Company
"B"
F.D. GRADY
CAPTAIN
L.C. SPANGLER
FIRST LIEUT.
J.W. McCREERY
SECOND LIEUT.

Company "B"

Officers

Grady ..... *Captain*
Spengler ..... *First Lieutenant*
Humbert, F. ..... *First Sergeant*
McCreery ..... *Second Lieutenant*
Bulluck ..... *Senior Platoon Sergeant*
Livingston ..... *Junior Platoon Sergeant*

Sergeants

Wilkes, P.
Webster
Folk
Prior, E.

Corporals

Coiner, B.
Parker, L.
Mundin
Huddleston
Cunningham
Holderness

Privates

Alston
Berlin
Bowling, J.
Brown, S.
Caraway
Comer
Cooper
Crawford
Downie
Draper
Fuller, P.
Goodwin, B.
Graves, R.
Grimes, A.
Howe
Keblinger
Mannakee, G.
Mannakee, H.
McKenney
McCutchen
Minter
Nelson
Pancake
Peacock
Polan
Pole
Roberson, C. E.
Spencer
Stone
Ulloa
Webb
Webster, J.
Cassidy
Tannehill
Bell

MISS KATHERINE ROLLER
SPONSOR
Company "G"
C. H. TANNER
CAPTAIN
G. S. TYLER
FIRST LIEUT.

Company "C"

Officers

TANNER ..... *Captain*
TYLER ..... *First Lieutenant*
NISSEN ..... *Second Lieutenant*
MANN, F. ..... *First Sergeant*
WEAVER ..... *Senior Platoon Sergeant*
PAYNE, N. ..... *Junior Platoon Sergeant*

Sergeants

FAIN
BOWLING, T.
MOREHOUSE
TRENT

Corporals

SLAUGHTER
TREADWAY
HOLSINGER
GARDNER
THOMAS, D.
MCDAVID

Privates

ANDERSON
BEURY, C.
BRYANT, G.
COPLAND
CASTELL
CHRISTIAN
CARR
COLLIER
DORRIER
FLIESHMAN
GLENN, C.
GUNBY
GLENN, J.
IRVIN
JACOB
KURTZ
KNEISLEY
LILLY
MITCHELL
MAPP
MATHEWS, J. R.
MERRICK
PARKER, W.
PRIOR, R.
ROPER
ST. CLOUD
TRIMBLE, D.
TUTWILER
THOMAS, C. O.
VARRELMAN
VAUGHAN
WEINBERG
WILLINGHAM
WILES

MISS MARY GRASTY
SPONSOR
Company
"D"
W.N.KELLEY
CAPTAIN
W.C.TAYLOR
FIRST LIEUT.
C.F.WILLIAMS
SECOND LIEUT.

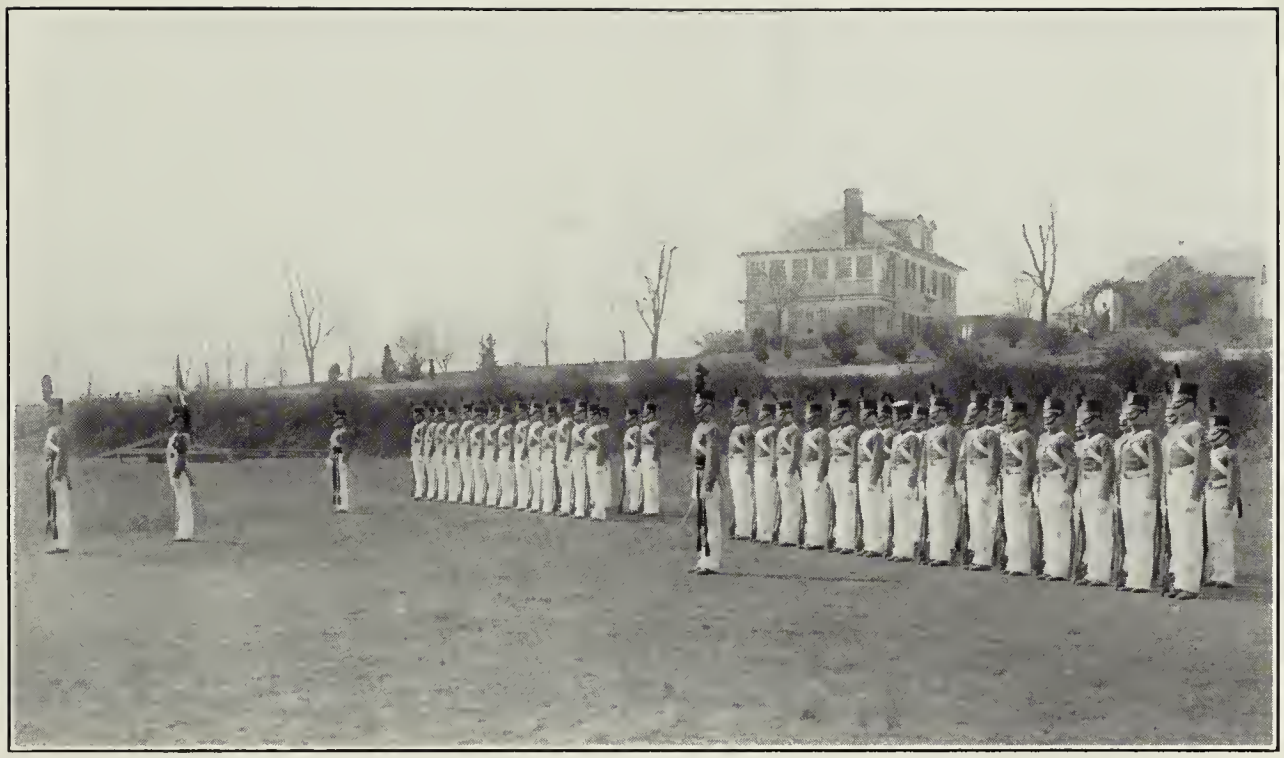

Company "D"

Officers

Kelley, W. ..... *Captain*
Taylor, W. ..... *First Lieutenant*
Williams, C. ..... *Second Lieutenant*
Williamson, R. ..... *First Sergeant*
Harman ..... *Senior Platoon Sergeant*
Staton ..... *Junior Platoon Sergeant*

Sergeants

Phillips, A.
Price, B.
Ramsey
Meadows

Corporals

Mayer
Slemp, C.
Jones, B.
Dunn
Barber
Watt, J.

Privates

Ambrose
Breeden
Bryant, G.
Beury, J.
Coxe
Carter
Cease
Cravath
Diddlebock
Dillard
Dickerson
Goldsmith
Herriot
Jeffries
Jennings
Kern
King
Mathews, S.
Malone
Morecock
Nikirk
Points
Roller
Reist
Rubenstien
Robertson, A.
Sydnor
Trinkle
Walker
Wade
Wood
Wall
Wilkes, W.
Sheets, R.
Shreckhise
Landis

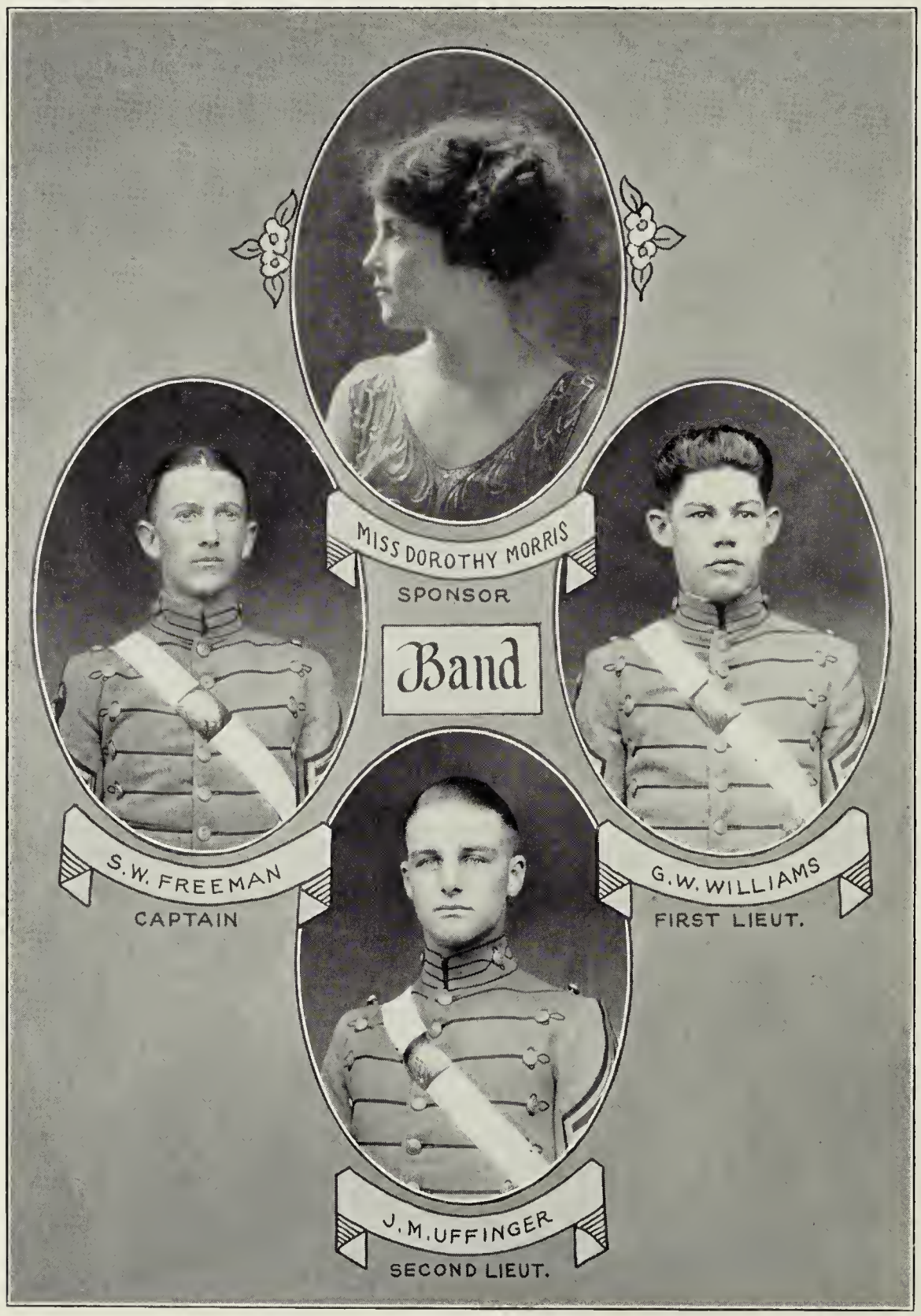
MISS DOROTHY MORRIS
SPONSOR
Band
S.W. FREEMAN
CAPTAIN
G.W. WILLIAMS
FIRST LIEUT.
J.M. UFFINGER
SECOND LIEUT.

Band

Officers

Freeman ..... *Captain*
Williams, W. ..... *First Lieutenant*
Uffinger ..... *Second Lieutenant*
Graves, E. ..... *First Sergeant*

Sergeants

Wilkinson Nicholson

Corporals

Mathews, H. Parker Gills

Privates

Bolling, M.
Bowman
Campbell
DuPage
Dorman
Hick
Johnson
Lykes
McIver
Meyers, B.
Neff
Seashore
Spencer
Sheets, A.
Scott

C. W.'s

Program of Training

Week Ending Sept. 20, 1924:
- Organization and equipping

Week Ending Sept. 27, 1924:
- School of the soldier
- Steps and marching
- Military Courtesy

Week Ending Oct. 4, 1924:
- School of the squad
- Military courtesy
- School of the platoon for 2nd, 3rd, and 4th year men
- Inspection

Week Ending Oct. 11, 1924:
- Calisthenics
- School of the squad
- Manual of arms
- Inspection

Week Ending Oct. 18, 1924:
- School of the squad
- School of the platoon
- Manual of arms
- Calisthenics
- Care of equipment
- Gallery range practice
- Nomenclature of the rifle
- Inspection—parades

Week Ending Oct. 25, 1924:
- School of the platoon
- Making the pack
- Gallery range practice
- Calisthenics
- Inspection—parades

Week Ending Nov. 2, 1924:
- Calisthenics
- School of the platoon
- School of the company
- Making the pack
- Displaying equipment
- Gallery range practice
- Inspection—parades

Week Ending Nov. 8, 1924:
- School of the platoon
- School of the company
- Gallery range practice
- Calisthenics
- Practice March
- Inspection—parades.

Week Ending Nov. 15, 1924:
- School of the platoon
- Tent pitching
- Calisthenics
- School of the company
- Practice March
- Gallery range practice
- Inspection—parades

Week Ending Nov. 22, 1924:
- School of the company
- Practice marches
- Calisthenics
- Tent pitching
- Gallery range practice
- Inspection—parades

Week Ending Nov. 29, 1924:
- School of the company
- Gallery range practice
- Calisthenics
- Extended order
- Practice march
- Inspection—parades

Week Ending Dec. 6, 1924:
- Calisthenics
- School of the company
- Gallery range practice
- Practice marches
- Tent pitching
- Inspection—parades

Week Ending Dec. 13, 1924:
- Guard mounting
- School of the company
- Calisthenics
- Extended Order
- Tent pitching and displaying Equipment
- Gallery range practice
- Inspection—parades

Dec. 16th, 17th and 18th, 1924:
- School of the company
- Calisthenics
- Cleaning, oiling, and storing equipment

Dec. 18th, 1924 to Jan. 3, 1925:
- Christmas Holidays

Week Ending Jan. 10, 1924:
- Scouting and patroling
- Cleaning rifles and equipment
- Inspection
- School of the company
- Calisthenics
- Gallery range practice
- Guard mounting

Week Ending Jan. 17, 1925:
- Map problems
- School of company
- Gallery practice
- Calisthenics
- Guard mounting
- Tent pitching
- Inspection—parades

Week Ending Jan. 24, 1925:
- School of company
- Calisthenics
- Cadence drill
- Practice marches
- Guard mounting
- Tent pitching
- Map problems
- Scouting and patrolling
- Inspection

Week Ending Feb. 7, 1925:
- School of company
- Advance guard problem
- Calisthenics

Guard mounting
Scouting and patrolling
Parades—reviews—ceremonies
Gallery range practice

Week Ending Feb. 14, 1925:
Map problems
School of the company
Practice marches
Gallery range practice
Calisthenics
Extended order (school of the platoon)
Inspection

Week Ending Feb. 21, 1925:
Map problems
School of the company
Practice marches
Ceremonies
Extended order

Week Ending Feb. 28, 1925:
Map problems
School of the company
Practice marches
Tent pitching
Display of equipment
Parades
Extended order
Calisthenics

Week Ending March 7, 1925:
Map problems
School of the company
Calisthenics
Bayonet training
Gallery range practice
Tent pitching
Display of equipment
Extended order

Week Ending March 14, 1925:
School of the company
Guard mounting
Bayonet training
Review and inspection
Tent pitching
Scouting and patrolling
Display of equipment
Calisthenics

Week Ending March 21, 1925:
School of the company
Guard mounting
Bayonet training
Scouting and patrolling
Range practice
Platoon problems
Review, inspection, parades

Week Ending March 28, 1925:
School of the company
Guard mounting
Bayonet training
Platoon problems
Range practice
Review, inspection, parades
Calesthenics

Week Ending April 4, 1925:
Guard mounting
Bayonet training
Platoon problems
Range practice
Review and inspection
Parades
Group games

Week Ending April 11, 1925:
Bayonet training
Guard mounting
Range practice
Platoon problems
Review, inspection and parades
Group games

Week Ending April 18, 1925:
Guard mounting
Bayonet training
Advance guard problem
Machine guns
Range practice
Review and inspection
Group games
Parades

Week Ending April 25, 1925:
Rear guard
Group games
Machine guns
Platoon problems
Range practice
Review and inspection
Parades

Week Ending May 2, 1925:
Out post problems
Range practice
Machine gun
37 m|m gun
Group games
Review and parades
Inspection

Week Ending May 9, 1925:
Company problems
Pistol marksmanship
Automatic rifle
Range practice
Group games
Machine gun
Review and inspection
Parades

Week Ending May 16, 1925:
Company problems
Pistol marksmanship
Automatic rifle
Range practice
Group games
Machine guns
37 m|m gun
Review and inspection
Parades

Week Ending May 23, 1925:
Sham battle practice
Company drill
Guard mounting
Range practice
Review
Parades

Week Ending May 30, 1925:
Final examination.

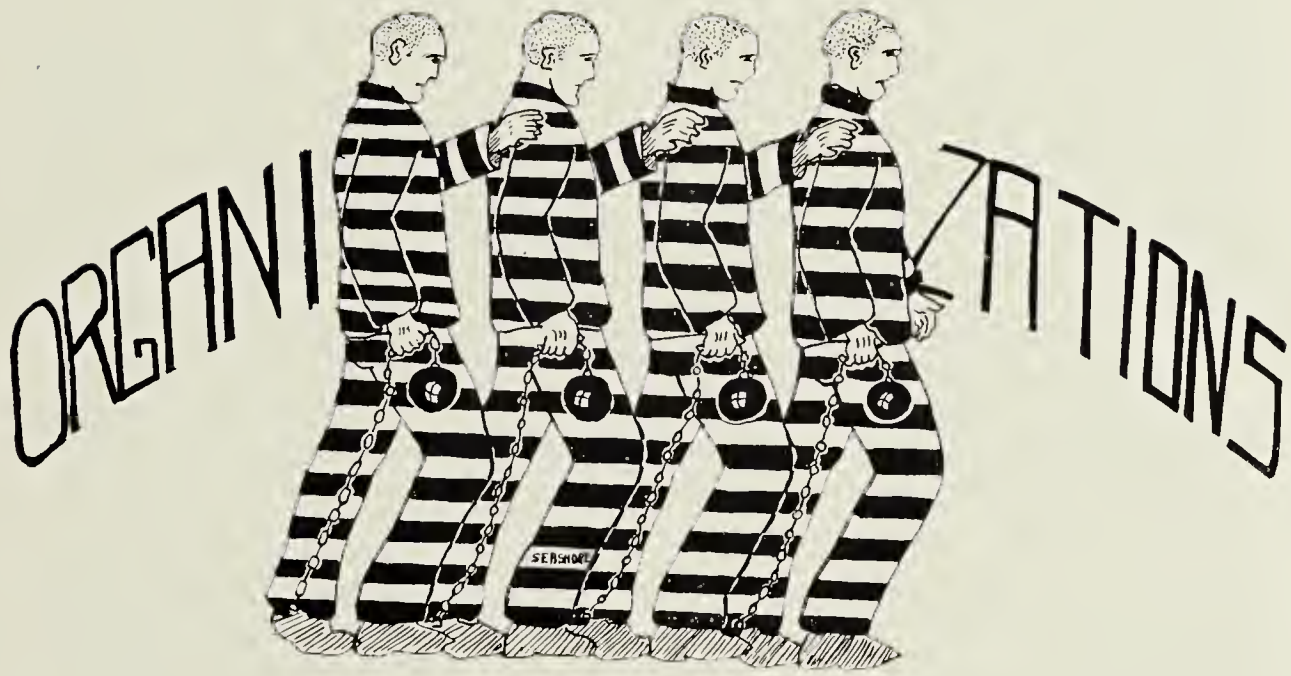
ORGANIZATIONS
SERSHOFF

Recall Staff

Recall Staff

M. M. Sproul ..... *Editor-in-Chief*
A. G. Flournoy ..... *Editor-in-Chief*
C. H. Tanner ..... *Business Manager*
J. G. Bryant ..... *Assistant Business Manager*
R. K. Smith ..... *Assistant Business Manager*
J. B. Harman ..... *Advertising Manager*
W. W. Boswell ..... *Assistant Advertising Manager*
W. C. Taylor ..... *Assistant Advertising Manager*
J. D. Bulluck ..... *Associate Editor*
T. O. McDavid ..... *Joke Editor*
E. D. Grady ..... *Military*
F. B. Johnson ..... *Social*
W. H. McKenney ..... *Picture Editor*
F. K. Ellington ..... *Picture Editor*
H. D. Barber ..... *Art Editor*
H. S. Hotchkiss ..... *Art Editor*
M. D. Seashore ..... *Art Editor*
L. C. Spengler ..... *Athletic Editor*

Bayonet Staff

Bayonet Staff

A. G. Flournoy ..... *Editor-in-Chief*
M. M. Sproul ..... *Business Manager*
J. B. Harman ..... *Joke Editor*
W. W. Boswell ..... *Social*
F. R. Gresham ..... *Exchange*
R. W. Nissen ..... *Military*
P. N. Nicholson ..... *Alumni*
H. S. Hotchkiss ..... *Art*
R. H. Williamson ..... *Sport Editor*
B. F. Mann ..... *Assistant Sport Editor*
J. G. Bryant ..... *Assistant Editor*
B. H. Coiner ..... *Assistant Editor*

Officers of the Student Body

C. H. Tanner ..... *President*

S. W. Freeman ..... *Vice-President*

M. M. Sproul ..... *Secretary and Treasurer*

Honor Committee

Cadet Captain C. H. Tanner ..... *Chairman*

Cadet Captain M. M. Sproul

Cadet Captain S. W. Freeman

Cadet Lieutenant R. K. Smith

Cadet Lieutenant P. J. Kelley

Cadet Sergeant F. D. Humbert

Cadet Sergeant F. B. Price

Cadet Corporal B. H. Coiner

Monogram Squad

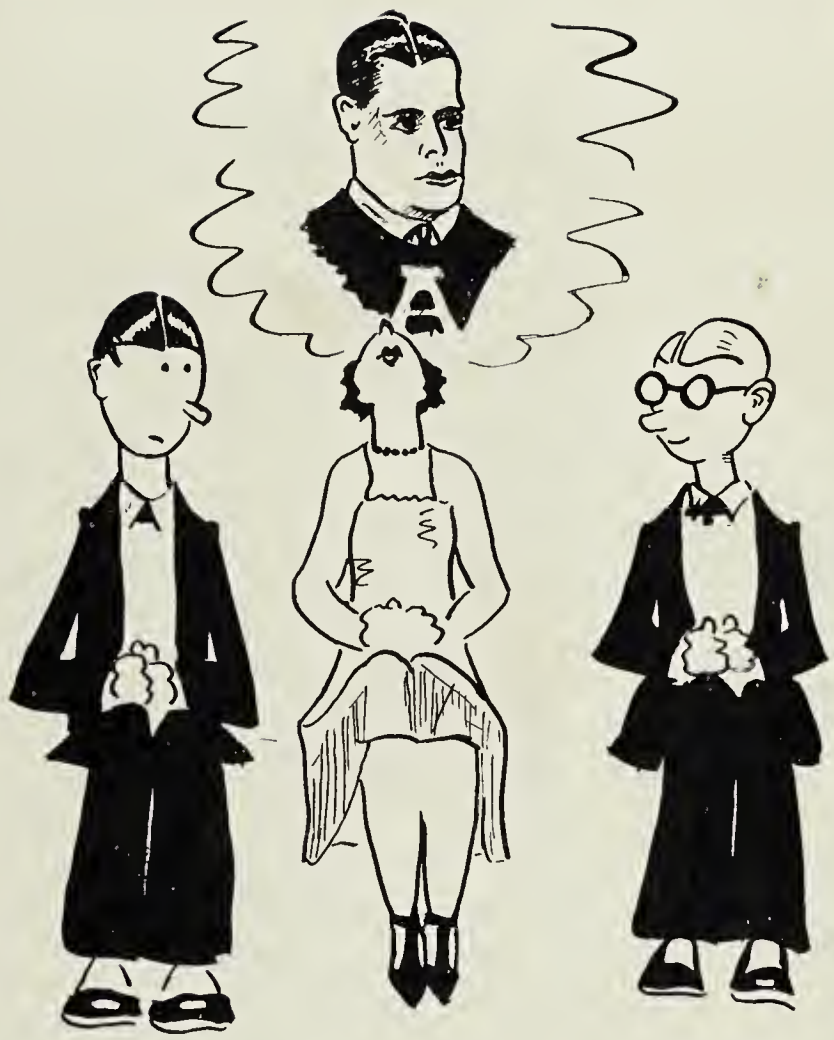

Letter Men

FOOTBALL

Smith
Colvin
Sproul
Barber
Price
Butler
Burton
Pannell
Collier
Jacob
Holsinger
Fix
Cassidy
Byrd
Kelley, W.
Kelley, P.
Humbert
Nicholson

BASKETBALL

Colvin
Taylor
Kelley, W.
Sproul
Jacob
Mann
Conway
Diddleboch

BASEBALL

May, O.
Byrd
Staton
Craun, R.
Craun, J.
Coffey

TRACK

Sproul
Nicholson
Kelley, W.
Spengler
Smith, K.

Cadet Orchestra

Cadet Orchestra

Campbell	*Director*
McIver	*Cornet*
Graves	*Bass*
Gills	*Traps*
Parker, W.	*Banjo*
Nicholson	*Trombone*
Du Page	*Saxaphone*
Wilkinson	*Saxaphone*
Campbell	*Piano*
Lively	*Saxaphone*

Y. M. C. A.

Through the untiring efforts of Captain W. B. Webb and the Cabinet the A. M. A. chapter of the Y. M. C. A. made great progress over the Organizations of previous years. Meetings were held every Sunday night in the Academic Building, each one being presided over by a member of the Cabinet. Many noted speakers from all over the country made talks and at various times different Cadets of the corps honored us with short speeches.

The officers for the year were: W. W. Boswell, President; B. H. Coiner, Vice-President; C. B. Slemp, Secretary; R. H. Williamson, Treasurer.

The Cabinet: Flournoy, Sproul, Grady, Spengler, Price, Tanner, Freeman.

Bible Class

Major Jacob's Bible Class which meets every Sunday morning after church is still one of the livest organizations at Augusta. Major Jacob, who is the successor of Captain Frank Gilliam, is a most interesting teacher and his lectures have been enjoyed by all that attend:

Class Officers: R. K. Smith, President; S. W. Freeman, Vice-President; E. D. Grady, Secretary.

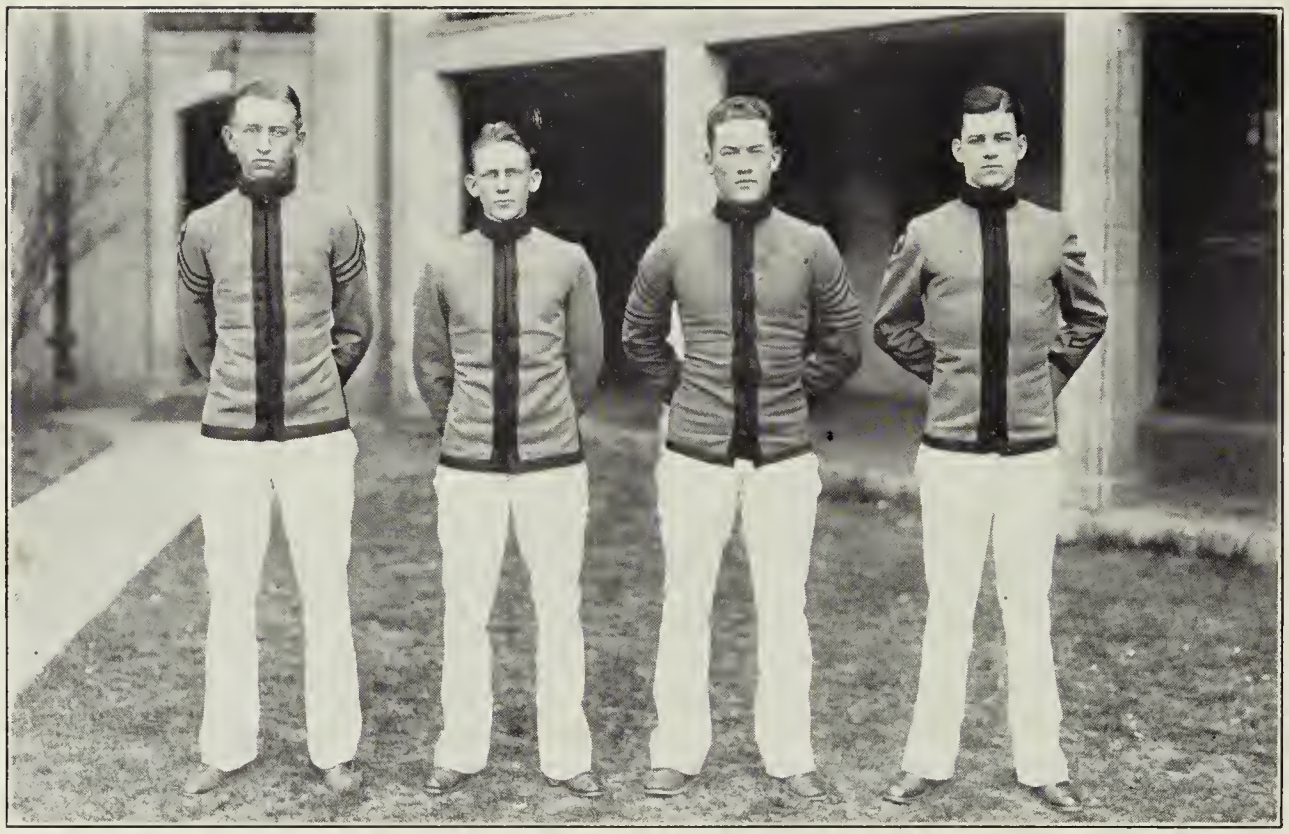

The Ciceronian Literary Society

The literary era of this session was a little late in getting started and was run on a slightly different scale. Heretofore every cadet in the corps has been a member but this year the men only who desired to, joined and each time they were absent without an excuse they were dropped from the roll. It is now a very live organization under the able supervision of Major Roller, the official critic. The debates are well prepared and the declaiming has been exceptional.

The officers for the year were: A. G. Flournoy, President; C. P. Weaver, Vice-President; R. K. Smith, Secretary; Basil Jones, Sergeant-at-Arms.

Elections '24-'25

	First	Second
Most Popular	Tanner	Flournoy
Best All Around Athlete	Sproul	Jacob
Most Grit	Colvin	Smith
Best Carriage	Kelley, P.	Smith
Most Military O. D.	Grady	Tanner
Best Commissioned Officer	Tanner	Grady
Best Band Man	Freeman	Nicholson
Most Inquisitive Cadet	Meyers, B.	Blethen
Best Football Player	Smith	Byrd
Best Basketball Player	Mann	Jacob
Most Industrious Cadet	Coiner, B.	Graves
Biggest Bum	Breeden	Berlin
Most Awkward	McCormick	Phillips, A.
Biggest Ladies' Man	Weaver	Kelley, W.
The Man Who Has Done the Most for A. M. A. '24-'25	Flournoy	Tanner
Best Student	Bryant, J.	Morehouse
Best Non-Commissioned Officer	Bird, P.	Mann
Best Dancer	Weaver	Nicholson
Best Line	Boswell	Humbert
Biggest Hot Air Artist	Boswell	Humbert
Hardest Smoker	Corskadon	Kelley, W.
Best Looking	Kelley, W.	Barber
Wittiest Cadet	Flournoy	Shreves
Most in Love	Nicholson	Kelley, W.
Politest Cadet	Tanner	Bryant, J.
Neatest Cadet	Tanner	Payne, N.
Best Natured	Flournoy	Castell
Most Military Private	Bun Mar	Hix
Biggest Eater	Kaminski	Phillips, A.
Most Contented	Flournoy	Trent
Most Popular Rat	Willingham	King
Best Built	Kelley, P.	Smith
Best Baseball Player	May, O.	Byrd
Best Track Man	Nicholson	Kelley, W.
Best Debater	Bulluck	Bryant, J.
Laziest Cadet	Berlin	Phillips, A.
Biggest Bolshevik	Baydush	Jones, B.
Best First Sergeant	Bird, P.	Mann
Best Sergeant	Butler	Naill
Tightest Commissioned Officer	Grady	Williams, C.
Biggest Woman Hater	Wehrle	Hix
Best Corporal of the Guard	Trent	Butler
Freshest Rat	Webster	Rubenstein
Greenest Rat	Scott	McCormick
Best Swimmer	Sydnor	Downie
Best Wrestler	Wilkes, P.	Pannell

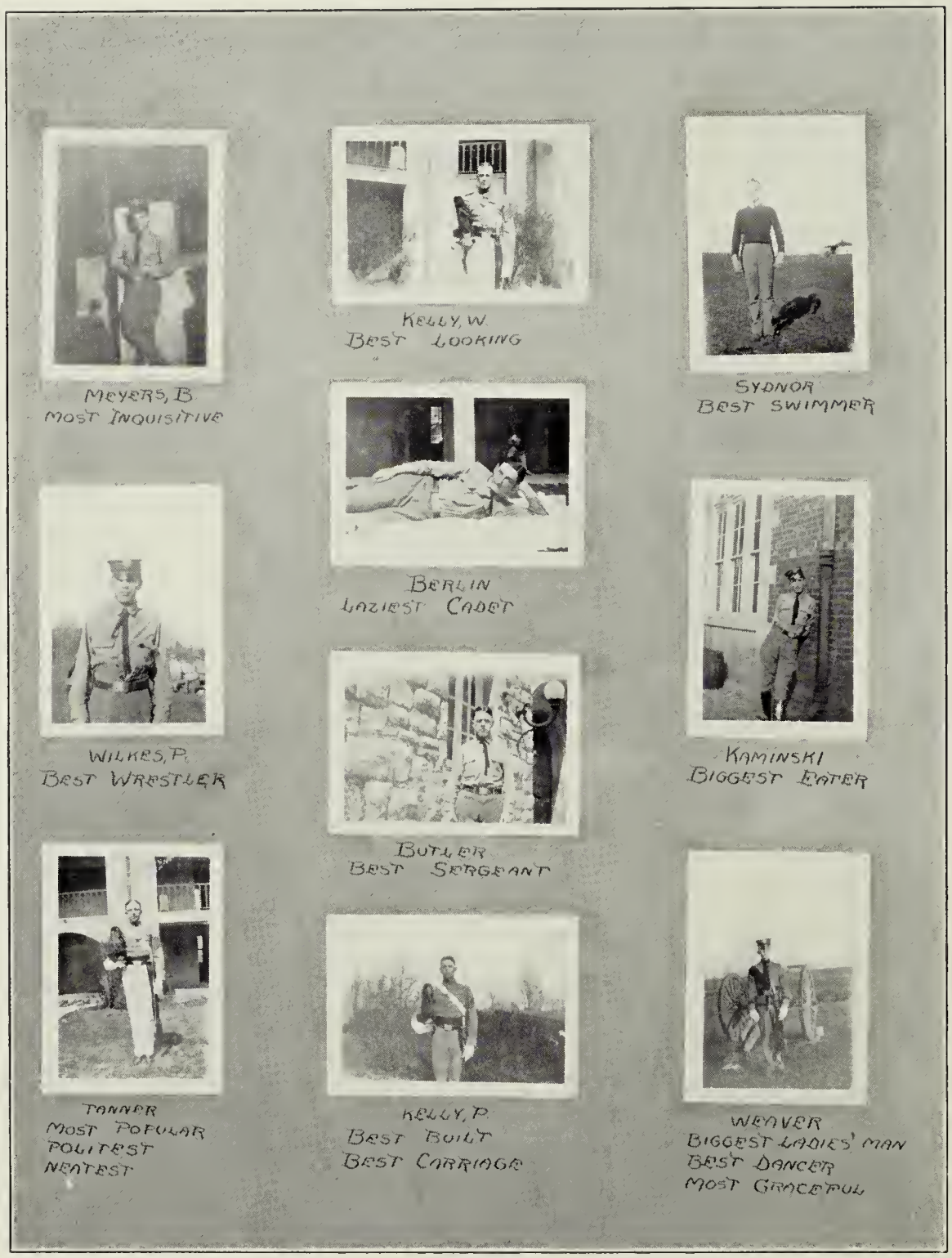

ELECTIONS, '24-'25

ELECTIONS, '24-'25

ELECTIONS, '24-'25

Hotchkiss

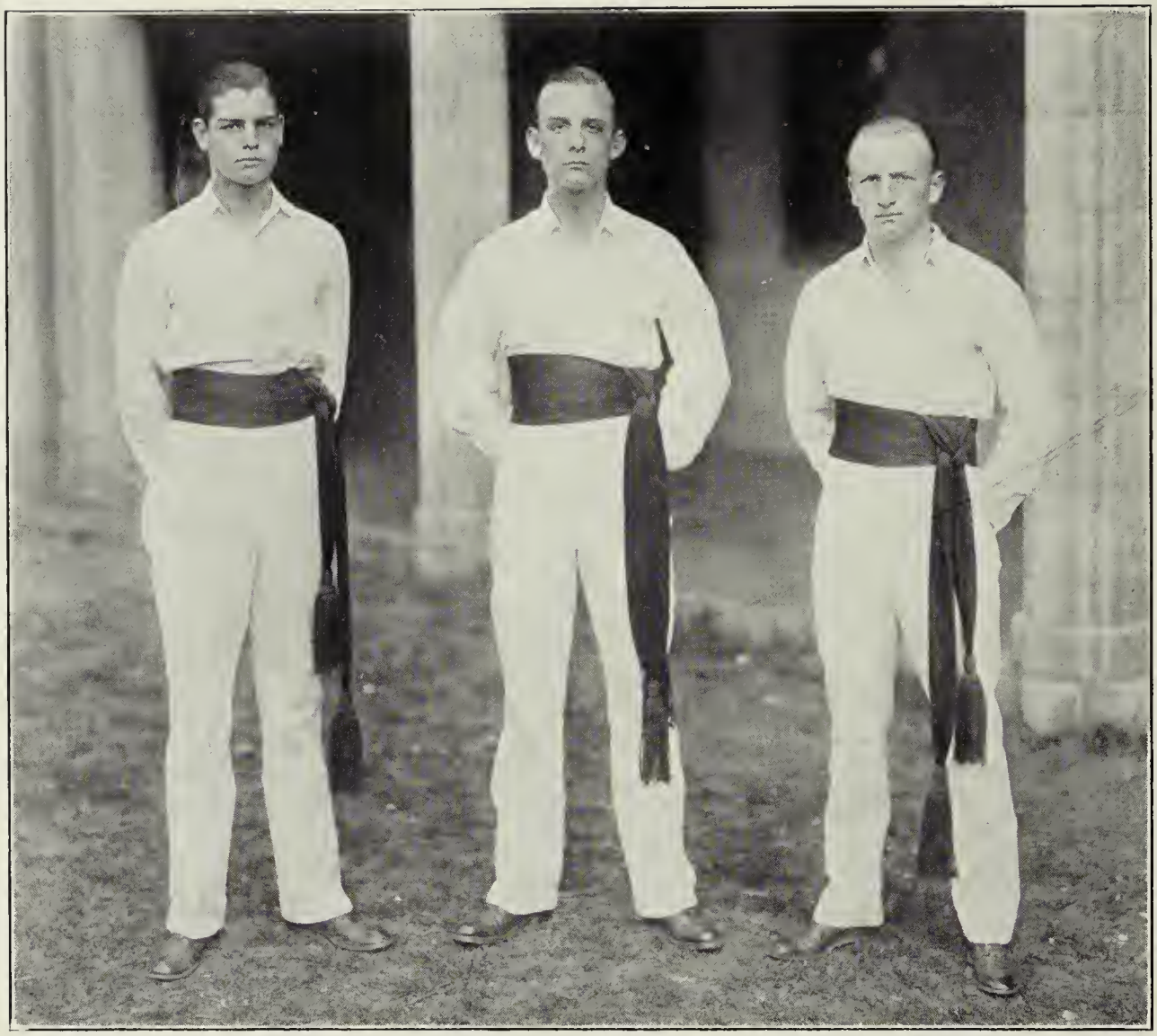

Cheer Leaders

Boswell ..... *Head Cheer Leader*

Felts ..... *Assistant Cheer Leader*

Mann ..... *Assistant Cheer Leader*

Coaches

Captain Carter ..... *Baseball*

Captain Caldwell ..... *Basketball and Track*

Captain Denton ..... *Football, Wrestling, and Track*

Captain Deane ..... *Swimming and Assistant Football*

Captain Gallagher ..... *Junior Athletic*

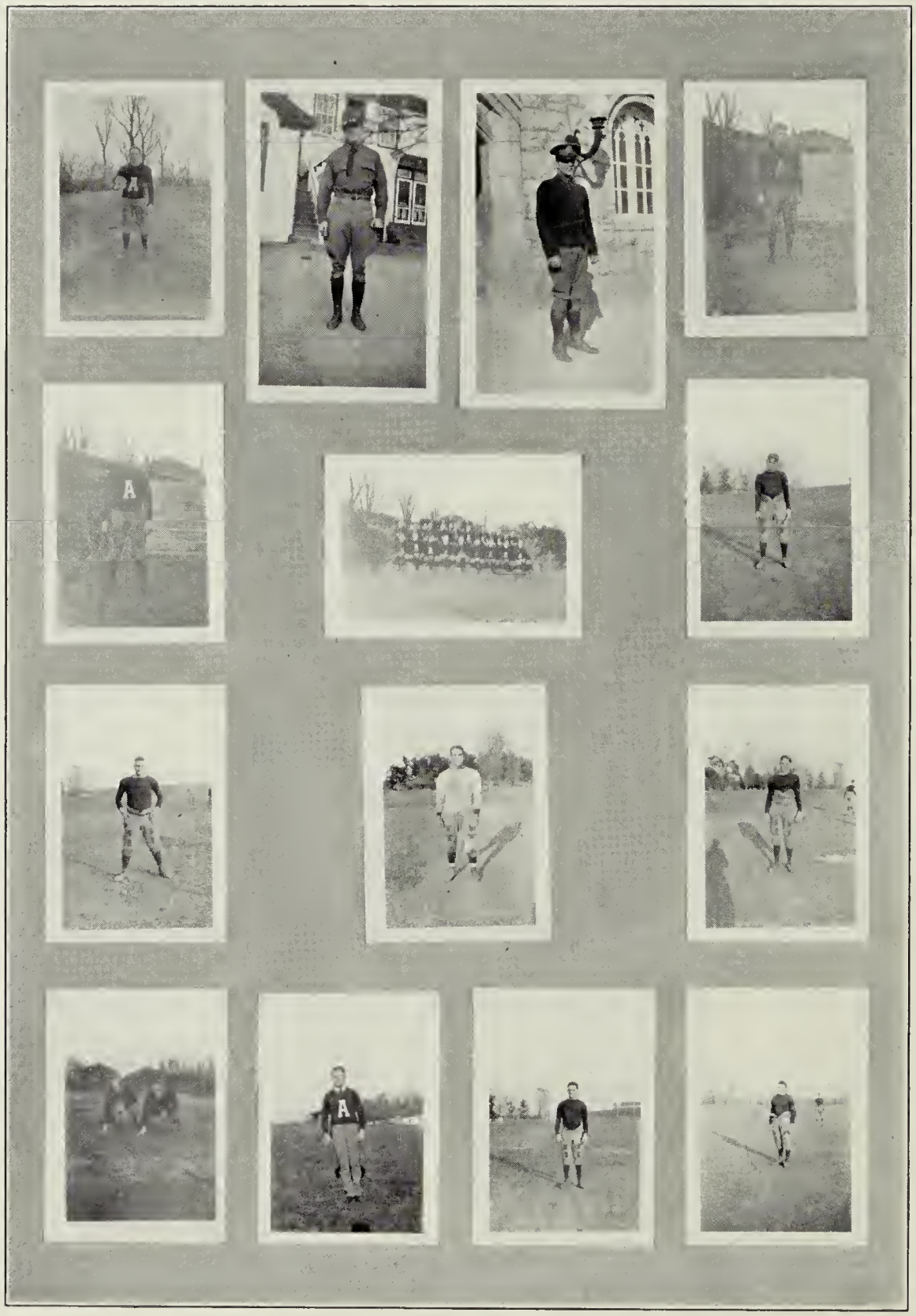

Football Schedule

	A. M. A.	Opponents
September 27—V. S. D. B.—at Staunton	6	0
October 4—V. M. I. Freshmen—at Lexington	0	14
October 11—S. C. I.—at home	20	0
October 18—V. E. S.—at Lexington	0	0
November 1—Massanutten M. A.—at home	27	7
November 8—Woodberry Forest—at U. Va.	3	6
November 11—Fishburne—at home	7	14
November 17—Handley High School—at home	24	0
November 22—W. and L. Reserves—at home	0	0
November 27—S. V. A.—at home	15	0

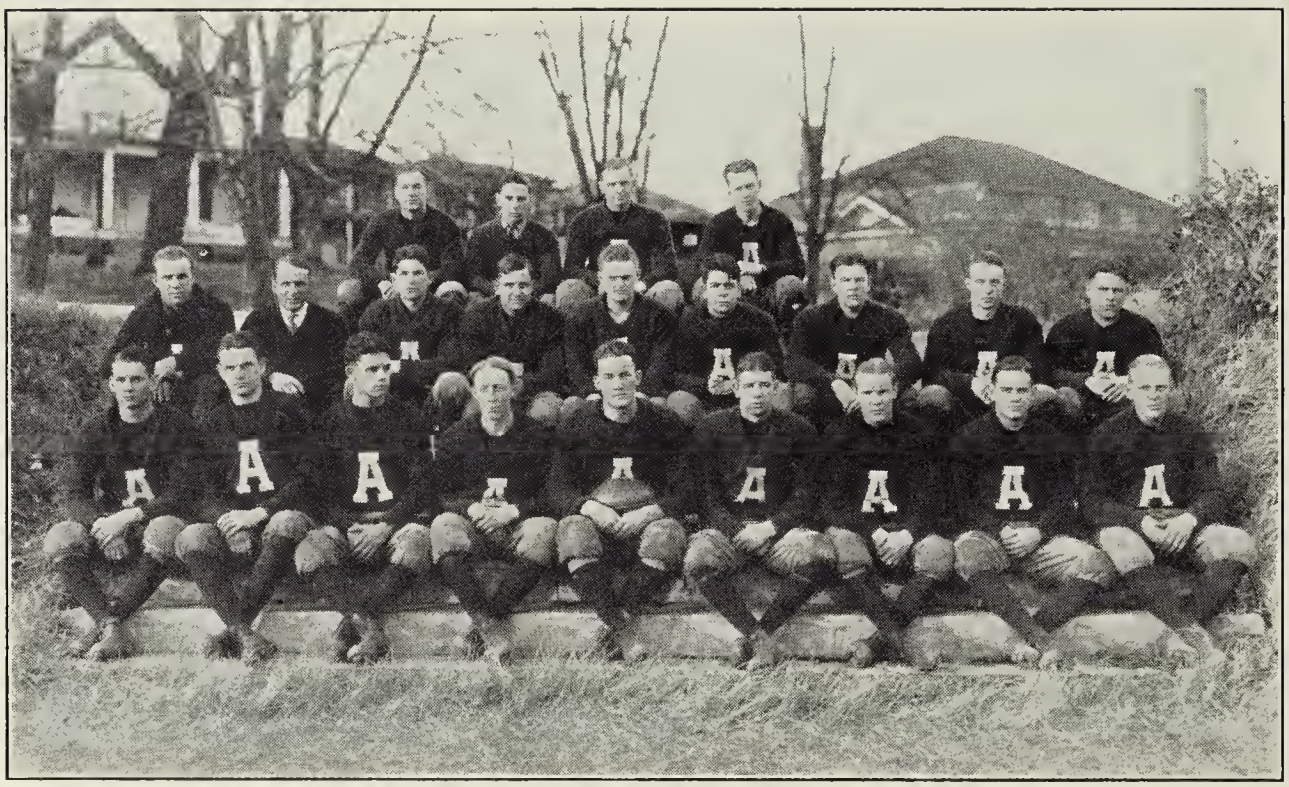

Football Resume

In looking back over the football season of this year we will say that it was one of the most successful teams turned out at Augusta for many years.

When our coach, Capt. Denton, issued the first call for practice a squad of sixty men responded. Among these, five lettermen of last year's aggregation, a number of first string scrubs of last year, and a quantity of new material.

We were fortunate in having Capt. Smiley Denton for a coach. Capt. Denton was a tackle on the V. M. I. South Atlantic championship team of '23. He proved an ideal tutor and molded into shape one of the most formidable elevens in the prep schools of Virginia.

The Head Coach was ably assisted by Capt Dean, who handled the back field in a brilliant manner. Capt. Dean, with no veterans to use as a nucleus, soon formed a back field that we were proud of.

We cannot pass over without mentioning the Captain of the team, Ralph Smith. Ralph was loved by all and made a wonderful leader.

Opening the schedule in Staunton against the strong V. S. D. B. team the Blue and White eleven returned with a 6 to 0 victory under their belts. The game was played on a wet field and therefore was not a proof of the strength of either team.

The team journeyed next to Lexington, where they clashed with the fast

V. M. I. rat team. Although the game was played for the most part in V. M. I. territory, Augusta was not able to cope with the aerial attack of the baby key-dets, and the game ended with A. M. A. on the bottom of a 14 to 0 score.

Playing our first home game on the following Saturday with S. C. I. the Fort Defiance cohorts romped away with a 20 to 0 victory. S. C. I. was clearly outclassed throughout the contest and proved no match for the driving attack of the cadets.

Playing a preliminary to the V. M. I. Va. tilt on Alumni Field, Augusta battled V. E. S. to a 0 to 0 score. Although rated as superior to their opponents, the cadets, through over confidence, were unable to mark up a counter.

Massanutten was the next eleven to face the Blue and White, and fell an easy victim to the terrific onslaught put forth by the prodigees of Capt. Denton. After scoring in the opening minutes of play with the aid of a fumble and a well executed forward pass, Massanutten after that was unable to penetrate Augusta's defence; the final score favoring the latter 27 to 7.

Invading Charlottesville on the next Saturday for the annual affair with Woodberry Forest, we returned the loser by the heart-breaking score of 6 to 3. It was in this game that Sproul, A. M. A.'s stellar end, was injured, keeping him out of the big Fishburne game the next Tuesday. During the second half of the game, Augusta missed several field goals by inches, any one of which would put a different complexion on the score.

The big classic with Fishburne on Armistice Day was held on the Clay Bowl before one of the largest crowds in the history of the school. There were thrills galore and naturally, as in previous years, it was a fight from start to finish. With six minutes left to play and with Augusta leading 7 to 0, Fishburne uncorked a bewildering aerial attack, coupled with the brilliant end running of Whitlock, and when the final whistle blew, led 14 to 7.

After a much needed rest the Cadets again took the field against Handley High of Winchester. Played in a sea of mud the game was not as good an exhibition of football as was expected. Augusta time after time ploughed through their lighter opponents for touchdowns and the Blue and White leading, 24 to 0.

Our next encounter was also played on a wet field, with the strong W. and L. Reserves as the opposers. Neither team could get the advantage and the game ended 0 to 0.

The last and by far the best and classiest game of the season took place on the Clay Bowl Thanksgiving morning against S. V. A. In this fracas Augusta showed her true form, with each man playing stellar football, and downed the highly touted Winchester team 15 to 0. A fitting ending to a wonderful season.

SMITH

TACKLE

Captain

The honor of Captain fell on "Smittie's" able shoulders, and smashing, fighting, setting the pace, he was well fitted to lead a team, and a big factor in its well-earned success. It would be impossible to give an adequate sketch of Smith's work in a few lines. He was rated as one of the best tackles in the State and if there had been an All-State team picked we feel sure that his name would have been on it. Remarkably fast for a big man, he was a certain tackler and never failed to get his man. He out-played every tackle against him during the year. "Smittie" graduates in June and we wish him the greatest success in college.

COLVIN

END

Assistant Captain

"Sam" was a stalwart man on either the offense or the defense and played hard all through. In every game Colvin could be relied upon to be either on the bottom or top of the pile and his ability to get down under punts indicated his speed. No matter how big or how fast they came, Sam stopped them when they attempted to skirt his end of the line. This is his second and last year on Augusta's Varsity and his place will be hard to fill next season.

SPROUL

END

The tragedy of the season occurred in the game with Woodberry when Mason, an ideal end and running mate for Sam suffered a fractured ankle and was forced to retire from the game. This accident, occurring in the early part of the second quarter not only deprived Augusta of victory, but one of the most valuable ends who ever wore her colors. Mason leaves us this year, and it will be hard to find another of his calibre.

KELLY

END

"Wayne" was one of the hardest workers on this year's team, and he could always be depended upon to give his best whenever he was put into a game. Opposing teams found it almost impossible to circle his end, while many a tackle will testify to his hammering offensive tactics. His speed was a valuable asset and he held down his position with credit throughout the season. Wayne will not return next year.

HUMBERT

HALFBACK

Frank played the game in a steady and consistent style—a barrier on the defense and vicious on the offensive. He was a line plunger of great ability and did not take long to convince the coaches of such. He showed to us that he is a natural born fighter and we are predicting a great future for him.

FIX

CENTER

An excellent passer and possessed of a marvelous ability to break up plays behind the opposing line, "Madam" for the past two seasons has been a mainstay of the line. He broke up everything in his territory and was a stone wall on the defense. His work in the Fishburne game was far beyond the average.

PANNELL

GUARD

Despite his smallness of stature "Rooster" proved to be a giant in the Augusta line. He has showed us that it does not necessarily take a large man to play this position efficiently. Although handicapped during part of the season by injuries, he played a steady game all year at his hole and was particularly strong on the defense. "Chicken" leaves us this finals and his loss next season will be keenly felt.

BYRD

FULLBACK

"Butter" proved to be the nucleus of the backfield. His wonderful broken field running was no less remarkable than his deadly tackling on the defensive. Byrd was a forward passer of no mean ability and his work as a whole was always dependable. His work stood out prominently in every game and his presence will be a decided advantage next year.

BUTLER

HALFBACK

Although starting out slow "Cab" ended up like a whirlwind, and was one of the hardest hitting backs on the field. Butler could rip open a hole with a vim that set the opposition back every time he carried the ball. His defensive work also, was of the highest calibre and he could always be relied upon behind the line. We hope to have "Cab" back with us next year.

PRICE

GUARD

"Buzz," though injured in one of our first games, proved a steady man in the line. He was one of the most aggressive of our linesmen and could be depended upon to hold down his position on either offense or defense. Playing his first year on the Varsity he showed a world of stuff and was a scrapper from start to finish. His absence will be noted next year.

KELLEY

GUARD

A hard scrapper, "Pete" was in the thick of every play from the first blow of the whistle, and was a Guard of merit without doubt. He developed wonderfully this season under Captain Denton's coaching and should prove well in any line next year. His playing was of the highest order, and not a few guards have learned, to their sorrow, what sort of a man he is. "Pete" graduates this spring and leaves behind him an enviable record.

NICHOLSON

HALFBACK

Either considering or not considering his small size, you've got to hand it to "Nick" that he's some player. His opponents were confronted with an enormous problem to even see him, much less tackle him. His dazzling runs in the S. C. I. game will be remembered by all who saw him. "Nick" is not returning, he says, but his friends are fervently hoping for the contrary.

BURTON

TACKLE

"Pot" was a stone pillar in the line this year. Possessed of a powerful, supple physique, he was a steady and dependable lineman whose territory the opposing backs did well to avoid. Burton was one of the most consistent men on the team and his work stood out in every game on the schedule. It is our sincerest hope that "Pot" will be back in uniform next season.

COLLIER

QUARTERBACK

The generalship of our diminutive quarterback was good at all times and to him belongs a large part of the credit for A. M. A.'s success during the past season. Yank's ability in running the team and his remarkable running of the ends were the outstanding features of his playing this year. His work was at all times steady and his return next year will assure the key-dets of a veteran quarterback.

BARBER

GUARD

Barber did not get into action until late in the season, making himself useful by his versatile work against the Varsity and proving a terror to the first string backfield men. Starting on the big team in the V. E. S. game at left guard he played with the first eleven the remainder of the season and showed up well at all times. We are hoping that he will return to strengthen our lineup next year.

HOLSINGER

FULLBACK

In line plunging Ralph has few equals, even in men of his superior weight. He was a steady ground gainer, and equally as good at skirting the ends or smashing his way through the bulk of the line for gains. Whenever a yard, five yards, or ten yards were needed, he was given the ball and usually got there with it. He could back up a line as well as he could tear one open. Holsinger was picked for all-state fullback and we heartily congratulate him in his success.

JACOB

QUARTERBACK

A newcomer in the Blue and White circles and a recruit from Andover, "Jake" proved a dependable backfield man and a forward passer of unusual ability. His headwork combined with his broken field running made him a dangerous man to all opposition. Against S. V. A. in the final clash of the season, Jacob played sensationally. We are glad to say that he will wear an Augusta uniform next year.

CASSIDY

HALFBACK

"Bob," though a little fleshy, turned out to be a very valuable man. His extra stuff made him a trifle slower than the rest but through his grit and determination he ran away from a lot of them. Whenever two or three yards were needed, the ball was given to Bob and he usually got there with it. We lose a mighty man when he leaves us this year.

CAPT. CALDWELL

Capt. Caldwell, of last year's Coaching Staff, due to sickness, was unable to be with the team this year.

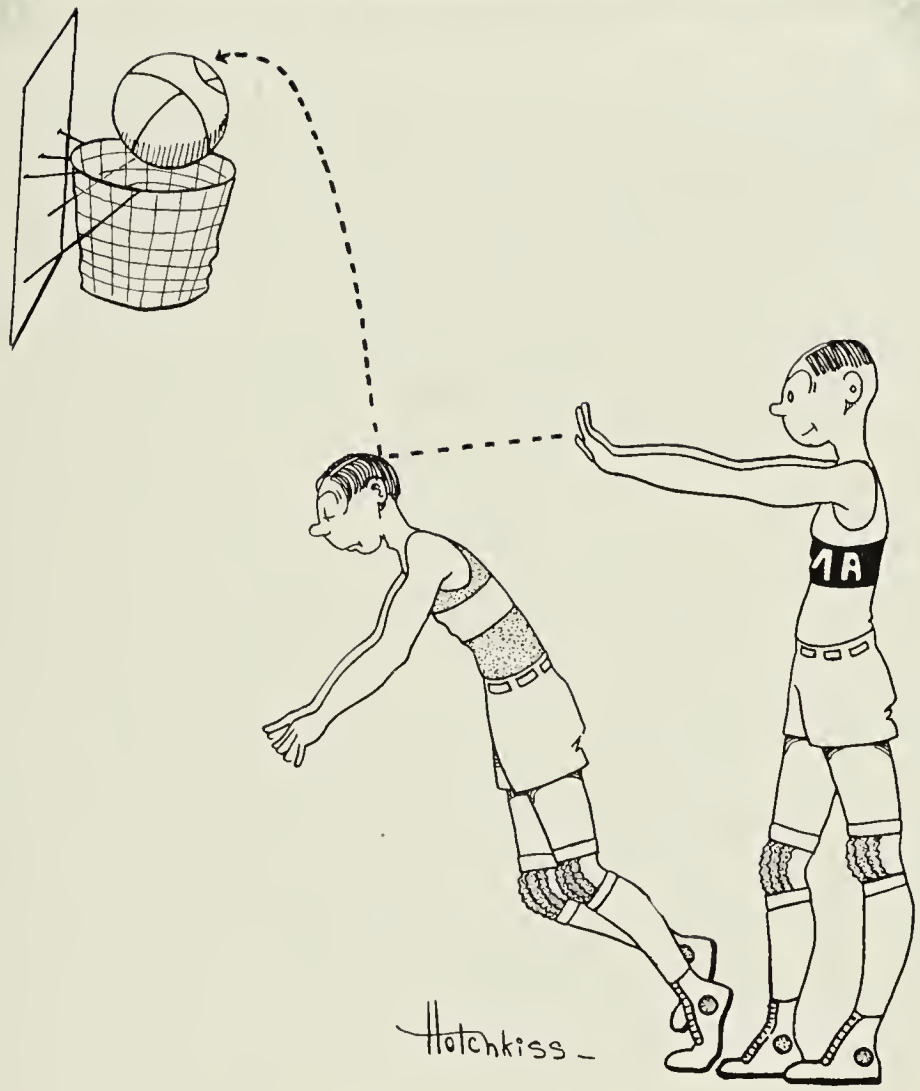

Basketball Schedule

	A. M. A.	Opponents
January 10—V. S. D. B.—at home	23	8
January 12—Bridgewater—at home	26	43
January 17—W. and L. Fresh—at home	30	38
January 23—Handley High—at home	27	10
January 24—Bliss Electrical School—at home	23	28
January 27—Bridgewater—at Bridgewater	19	41
January 30—Episcopal High—at Alexandria	34	41
January 31—R. M. A.—at Bedford	30	50
February 7—S. C. I.—at home	32	27
February 13—Fishburne—at Waynesboro	19	21
February 14—Blue Ridge College—at home	28	43
February 16—Carolina Freshmen—at home	16	31
February 21—Woodberry Forest—at home	24	27
February 28—Fishburne—at home	16	15
March 3—S. V. A.—at Winchester	27	32

March 5, 6, 7—State Prep and High School Conference—Lexington

Basketball Resume

Two factors played prominent roles in the poor success met by the Varsity in the past season, namely; "Old Man Hard Luck" and good basketball on the part of the opposition. Not that the Augusta team played a poor game but the other fellow just happened to have two or three more points than the Key-det five. Out of a schedule of eighteen games the Blue and White led at the close of the contest just exactly six times. Four of the games dropped to opponents found the Cadets only slightly behind in the points scored. Captain Colvin, Taylor, Mann Sproul, and Heistand from last year's team or squad, were all back, while Kelley, W., and Jacob were the most promising looking new men in the first few scrimmages.

After three weeks of practice, the first game of the season against V. S. D. B resulted in an easy 23 to 8 win for Augusta. The Blue and White combination,

consisting of Captain Colvin and Sproul, guards; Kelley, W., center; and Mann and Jacob, forwards, proved too much for the visitors, and the game was never in doubt.

The team next met Bridgewater, conquerors of V. M. I., losing by a 43 to 26 verdict. On January 17th the Fort Defiance team lost a well played game to the fast W. and L. Fresh. Handley High, of Winchester were played in Memorial Hall and fell victims to the Roller basket tossers, the final score being 27 to 19. On the following night we lost to Bliss Electrical School, 82 to 23.

With a return game at Bridgewater College, Augusta was the loser to a better team. Journeying to Lynchburg for our annual game with Episcopal High, the Valley boys lost to the Alexandrians in one of the best games of the season. After a hard, uphill fight, A. M. A. was downed 41 to 34. Playing R. M. A. the next morning at Bedford was too much of a strain for the Augusta Quintet and they succumbed to a 50 to 30 defeat.

S. C. I. was next encountered and vanquished by a 32 to 27 count. A few days later Augusta lost a heart breaking game to our old rivals, Fishburne, at Waynesboro. It was in the last few minutes of play that the Orange and Maroon pulled away and at the final whistle led 21 to 19. The following night Blue Ridge College took a listless game from Augusta on the A. M. A. floor. The fast Carolina Freshmen were next in line and proved too much for the lighter team, winning 31 to 16.

Showing the poorest form of the season the Blue and White quint went down to defeat before the fast Woodberry Five. Playing Fishburne a return game on the Augusta Court the Fort Defiance outfit obtained ample revenge for their defeat earlier in the season and won a close battle by a 16 to 15 count. Traveling to Winchester for the last scheduled game of the season we lost to S. V. A. in a game featured by the excellent shooting of the S. V. A. forwards.

The annual State Tournament at Lexington began on March 5th and it was in this that the Augusta team came up to its true form. Defeating first the strong R. M. A. basketeers they climbed up to within striking distance to the finals. This was assured them when on the next night they beat Benedictine College. In the final game of the year, and the deciding game for the Prep School Championship of Virginia, A. M. A. was defeated by S. M. A. by the close score of 19 to 16.

COLVIN

GUARD

Captain

"Sam" led the Blue and White through the season and was one of the most valuable men on the team. His guarding, passing and all-around floorwork were no small factors in the victories attained by the quintet this year. He was not only a tenacious guard, but an excellent shot and an accurate passer, always ready to break up any rally started by the opponents. "Sam" will be back in September for another big athletic year at Augusta.

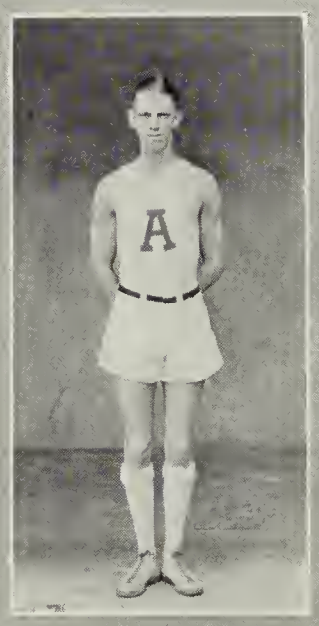

TAYLOR

FORWARD

Assistant Captain

Handicapped during the entire season by sickness, "Shag" was able to play in but few games. However, while playing, he displayed much of his old time form. We are looking forward to his return next year and we are sure of the fact that he will give them all he has when the opportunity presents itself.

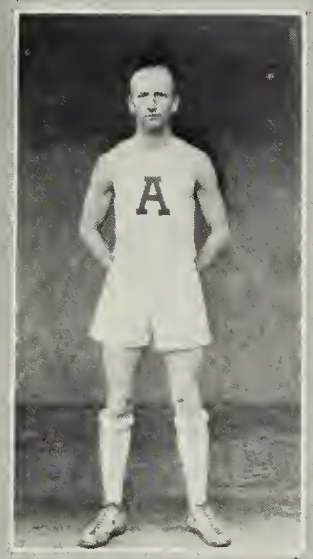

MANN

FORWARD

Blondey's ability to ring up field goals was a great factor in every victory during the season. Mann symbolizes in his play a fighting spirit and that overflow of "pep" which never acknowledges defeat. He was the fastest man on the team and his accurate shooting made him one of the best forwards in the State. Bernard is another one of Pennsylvania's contributions to Augusta basketball, and the fact that he is well up to the standard is demonstrated by his being placed in a forward position on the All-State second team.

SPROUL

GUARD

"Mason" was a hard fighter and played a consistent game throughout the season. Few opposing forwards managed to get by him and make their baskets, his close guarding being a feature in every game. Many were the plays which ran almost the length of the floor, only to be broken up by this guardian of our goal. His specialty was recovering the ball from the backboard and passing it out of the danger zone. Mason's position will be hard to fill next year.

JACOB

FORWARD

"Jake" was one of the surest shots ever seen on the local floor. His accuracy on long shots and beautiful pass work proved a source of dismay to the opposing players. Although the smallest man on the team, he was able to take care of himself and the other fellow at all times. His work in the R. M. A. tourney game was exceptionally good, winning the game for Augusta by spectacular shots in the closing minutes of play. We are fortunate in having "Jake" with us again next fall.

KELLEY W.

CENTER

"Wayne" was pivot man for Augusta this year. Tall and rangy he was especially fitted for this position. Steady in the pinches and a sure passer he was at all times able to put up a hard battle against the opponents. Sickness kept him out of some of the big games and his absence was greatly felt.

DIDDLEBOCH

GUARD

Bill's chance to show his real calibre did not show up until the State Tournament at Lexington was held, although he participated in several of the preceding contests. His work called for many favorable comments among basketball enthusiasts, and with another year's experience he should make us a valuable man.

CONWAY

CENTER

During the regular center's leave Conway filled in nicely at the pivot and his all-round work won for him the coveted "A." His return next year will greatly strengthen the '26 quint.

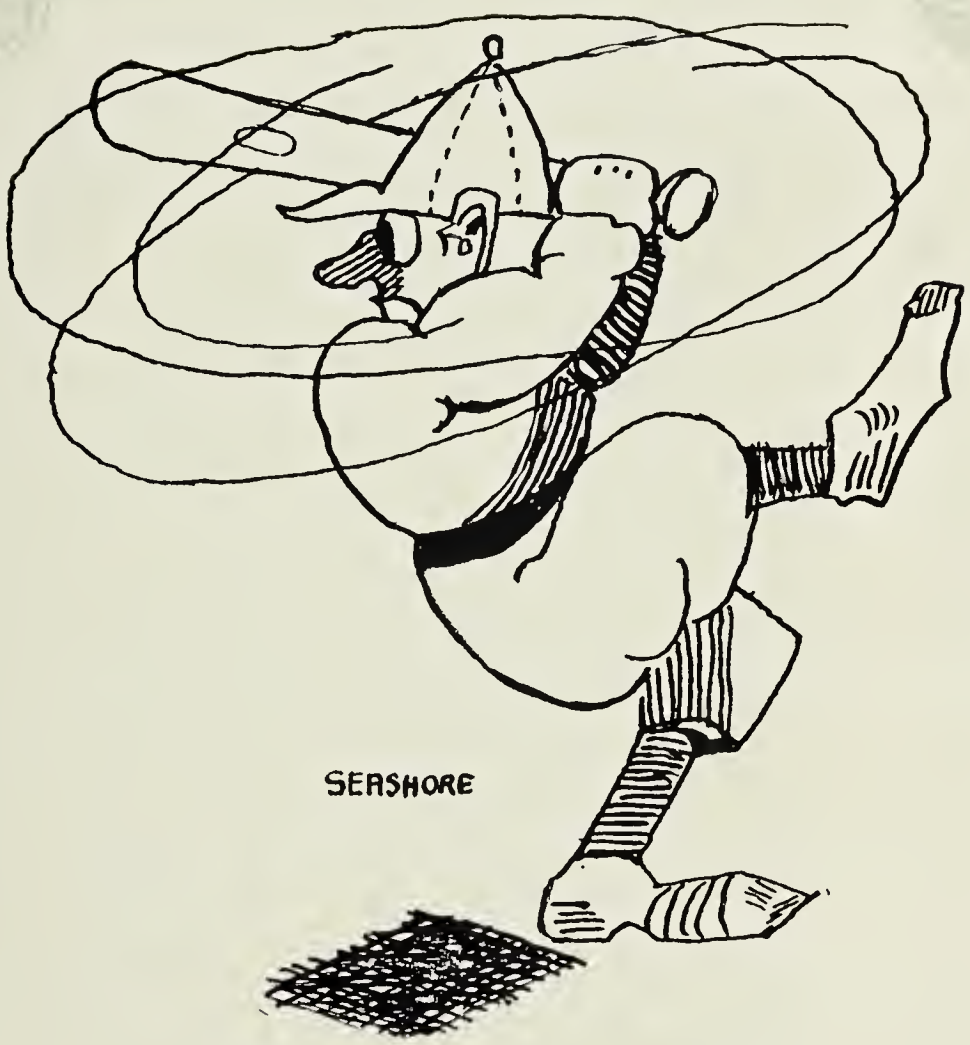

Baseball Schedule

March 28—Staunton High School ..... at home
April 4—Bridgewater College ..... at home
April 6—V. M. I. Freshmen ..... at home
April 7—Miller School ..... at home
April 15—Miller School ..... at Crozet
April 16—Potomac State School
April 18—Bridgewater College ..... at Bridgewater
April 21—Woodberry Forest ..... at Orange
April 25—V. P. I. Freshmen ..... at home
April 29—F. M. S. ..... at Waynesboro
May 2—V. M. I. Freshmen ..... at Lexington
May 4—Carolina Freshmen ..... at home
May 7—R. M. A. ..... at home
May 8—V. P. I. Freshmen ..... at Blacksburg
May 9—Daleville College ..... at Daleville
May 12—F. M. S. ..... at home
May 15—V. E. S. ..... at home
May 16—F. M. S. ..... at Waynesboro

Baseball Resume 1925

Captain Carter, the splendid coach that we have been so fortunate to have for the past nine years, has arranged a wonderful schedule, which practically includes all the leading "preps" in Virginia.

We were delayed in starting practice early on account of the weather, but on the first of May, when a call for candidates was made, a squad of some forty men appeared on the diamond.

Captain Orie May, our star mound-man, shows greater promises this year than ever before. We have with us six letter men from last year, Assistant Captain Byrd, Staton, Coffee, Craun, J., and Craun, R.

We have some men who look very promising, that have been on the bench for the past year or come to us from some other school.

The team as it stands now will probably consist of May, Byrd, Staton, Coffe, Craun, R., Craun, J., Folliard, Payne, Jacobs, Cline, Shultz and Williams.

The Recall went to press before any definite conclusion could be ascertained, but we have full faith in Captain Carter's judgment and feel secure in saying that the team of 1925 will surpass the brilliant record set forth by our teams of the past.

We can not close without giving due mention to the scrubs, which is a large factor in the training and perfecting of the varsity, and hope it may reap a full measure of the victories.

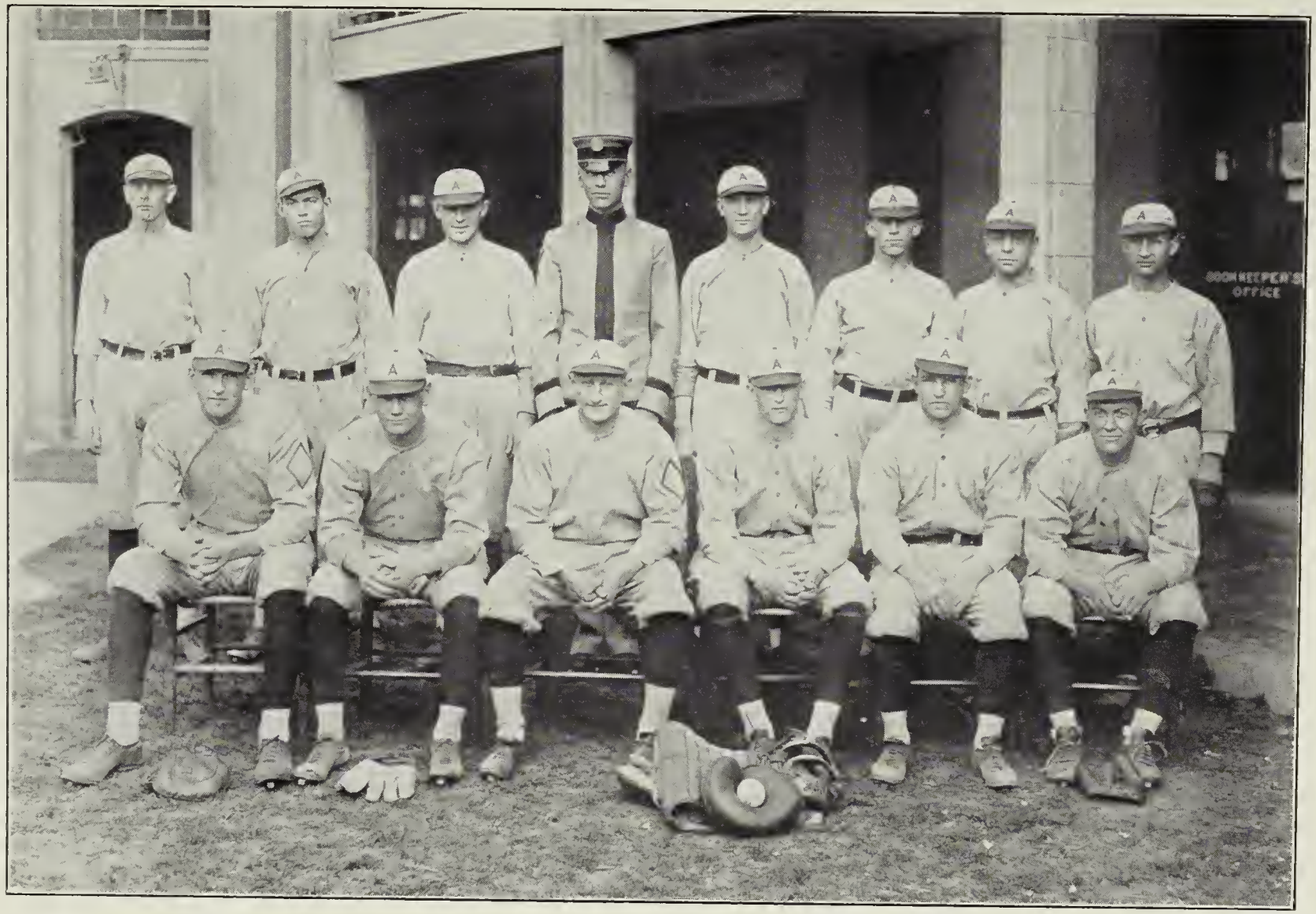

Basebell Team

Baseball

May ..... *Captain*

Byrd ..... *Assistant Captain*

Captain Carter ..... *Coach*

BASE BALL

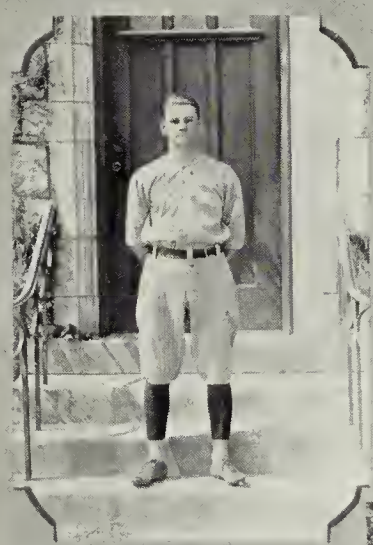

J. M. BYRD
ASSISTANT CAPTAIN

J. A. COFFEY

O. M. MAY
CAPTAIN

J. M. CRAUM

R. F. CRAUM

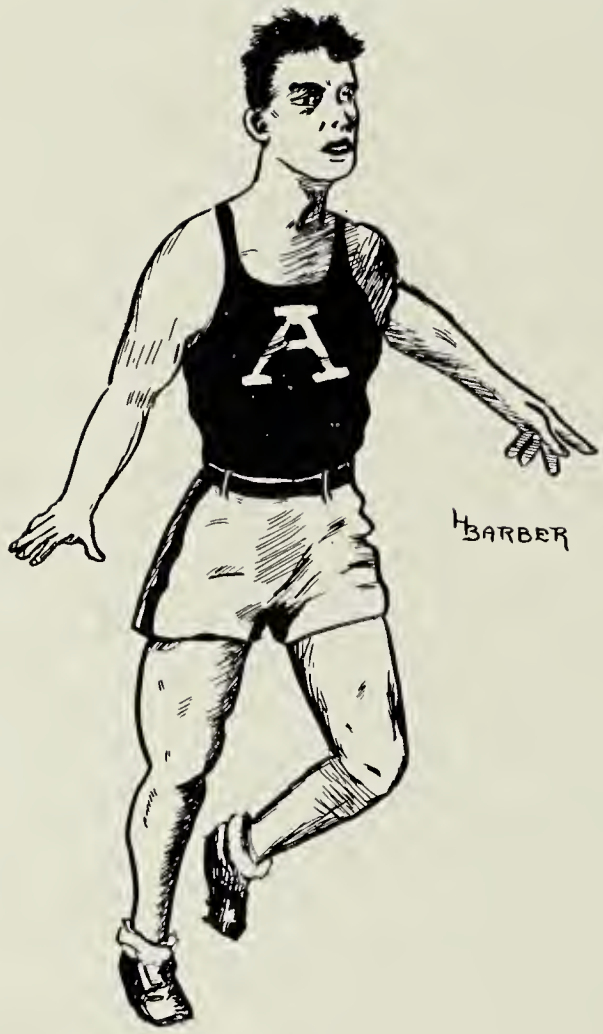

Track Schedule

April 4—Woodberry Forest ..... at Charlottesville

April 17—Fishburne ..... at home

April 20—V. M. I. Freshmen ..... at home

April 25—Open

May 2—V. E. S. ..... at home

May 9—State Prep Meet ..... at Charlottesville

Track Resume

On March 1st a meeting of last year's track squad was called by Major Roller for the purpose of selecting officers for the 1925 track team. At this meeting M. M. Sproul was elected captain, R. K. Smith assistant captain, and G. Tyler appointed manager.

Immediately a call was issued for candidates and judging by the number of men reporting we have a wealth of material for a successful season.

The prospects for this year are very good due to the return of five lettermen: Sproul, Smith, Kelley, W., Nicholson, and Spengler. Under the direction of Captains Caldwell and Denton we feel sure that this year's team will bring to Augusta the honors of the cinder path which it deserves.

After a month of hard training and untiring efforts on the part of all candidates, wonderful prospects have been developed. Sproul is showing up well in the high hurdles and broad jump. The return of Warren Kelley, a letterman and one of the best in track, means a lot to the team. He is better than ever in the dashes as well as in the hurdles. Smith and Burton look fine in the field events and Hudson in the pole vault. Nicholson, more fleet of foot than ever, has been covering the hundred and two-twenty-yard courses in excellent time. Spengler is doing well in the hundred and four-forty yard dashes. Howe, a new man, is showing up well in the half mile and is expected to take a number of first places. In Colvin we also have a good half miler. Jones, H., also a new member, is covering the mile in a great fashion and is probably the best in the State in that event. Breeden is also doing well in the mile.

As The Recall goes to press before the track season actually begins, we can only prophesy and hope as to the results. However the schedule has been arranged.

Track Coaches

M. M. Sproul ..... *Captain*

R. K. Smith ..... *Assistant Captain*

Captain Caldwell ..... *Coach*

Captain Denton ..... *Assistant Coach*

TRACK

R. K. SMITH
ASSITANT CAPTAIN

P. N. NICHOLSON

M. M. SPROUL
CAPTAIN

W. N. KELLEY

L. C. SPENGLER

Swimming Schedule

	A. M. A.	Opponents
February 11—W. and L. Freshmen—at Staunton	36	35
February 18—Fishburne—at Staunton	48	23
February 28—Randolph-Macon—at Staunton	51	19
March 9—Randolph-Macon—at Bedford	45	26
March 13—Fishburne—at Waynesboro	42	29
Total	222	132

Swimming Resume

The Swimming Team of 1925 has lived up to the standard set by teams of previous years. By doing this they again won a clear title to the State Championship and had no defeats to mar the record. This, to anyone familiar with A. M. A.'s Swimming Teams of the past years, is the usual performance. To those unfamiliar with the records of the past, we would like to point out that for five consecutive years of competitive swimming Augusta has not lost a meet.

The performances of the various individuals of the team are worthy of a more complete account than this space permits. The chief men in order of their individual contributions of points are: Taylor, Captain; Sydnor, Castell, Humbert, Gresham, and Downie.

Taylor and Sydnor should share the honors of the best performers about equally. Taylor contributed 54 points and Sydnor 53. Both of these men are without a doubt, the best in their events in Virginia Preparatory Schools. The other members of the team who were instrumental in winning every meet, and are due much praise contributed points as follows: Wiles 6, Harryman 6, Holsinger 5, Rubenstein 5, Fuller 4, Carr 2, and Fitz-Hugh.

The men who received the monogram were: Taylor, Sydnor, Castell, Humbert, Gresham, and Downie.

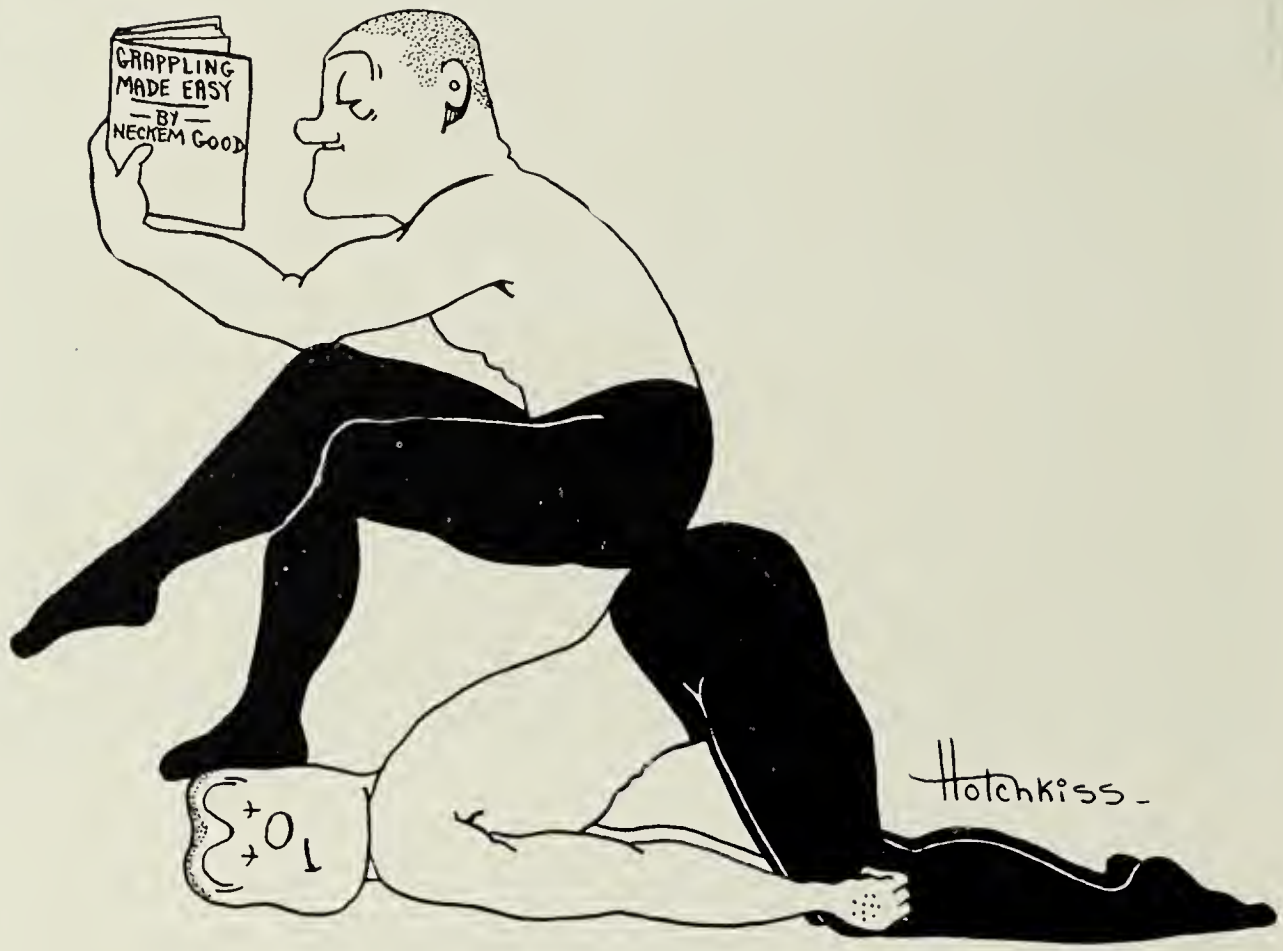

Wrestling Schedule

	A. M. A.	Opponents
January 24—V. M. I. Freshmen—at home	23	8
January 31—F. M. S.—at home	29	0
February 16—F. M. S.—at Waynesboro	31	0
February 21—W. and L. Freshmen—at home	21	8
February 28—W. and L. Freshmen—at Lexington	27	0
March 2—V. M. I. Freshmen—at Lexington	8	16

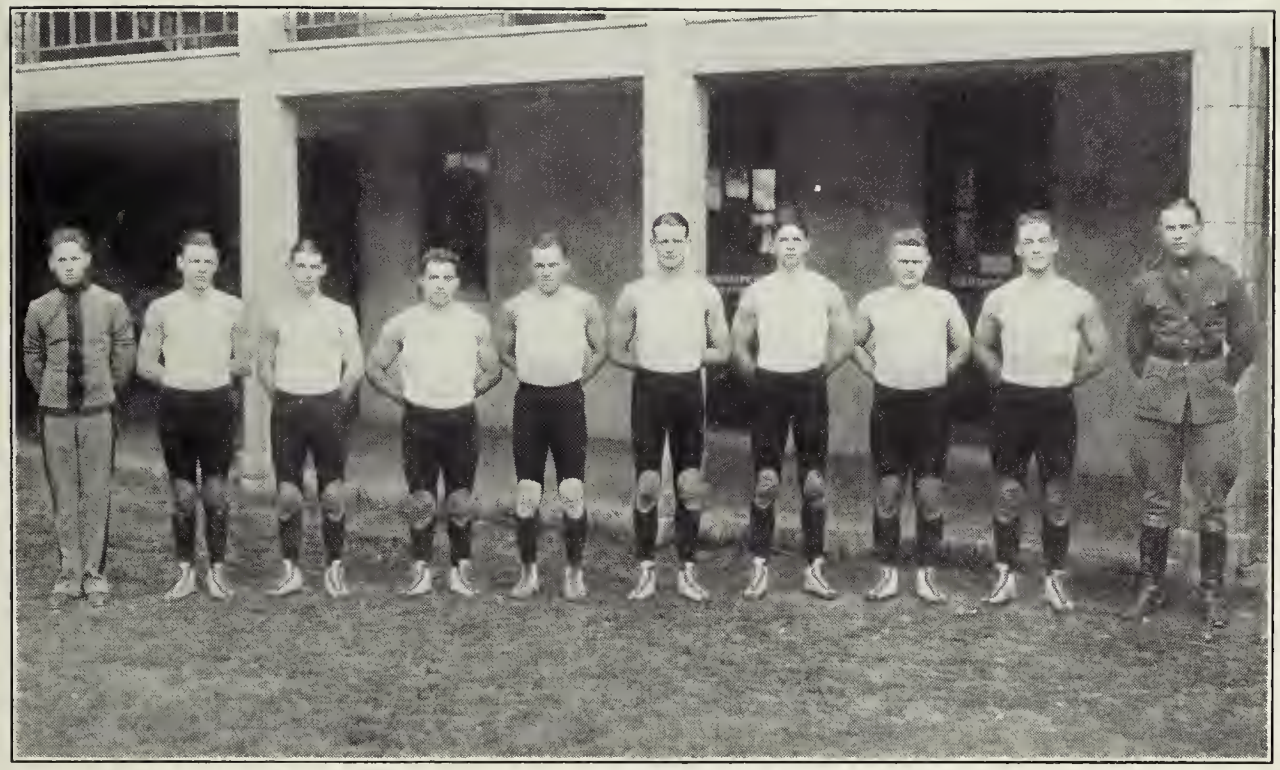

Wrestling Resume

The Wrestling Team this year was undoubtedly the best that has ever worn the Blue and White. Under the coaching of Captain Denton, the grapplers, starting the season with only three lettermen, soon were ready for all comers.

During the year they scored 137 points to their opponents 32, losing only one match.

With Wilkes, P., in the featherweight class we had a man of great ability. Wilkes went undefeated through the season, tearing up everything that came his way.

Pryor, E., held up the 125 lb. class in a very favorable manner and was hard to beat at all times.

The 135 lb. class was well taken care of by Pannell.

Meadows, though not a letter man from last year, through hard and earnest work proved a most valuable man. He carried the 145 lb. class and did it excellently.

The captain of the team, Kelley, P., was an aggressive wrestler and a superb leader.

Madam had the same old drive in wrestling that carried him to the heights in the football world. Thus it is not necessary to say that he was a valuable man.

In the unlimited class the team had a man that was always in there fighting. Smith, R. K., was a heavyweight of great ability.

ATHLETIC CAPTAINS

FOOT BALL
R. K. SMITH

BASKET BALL
S. W. COLVIN

BASE BALL
O. M. MAY

TRACK
M. M. SPROUL

Peep Athletics

THE REGALIA

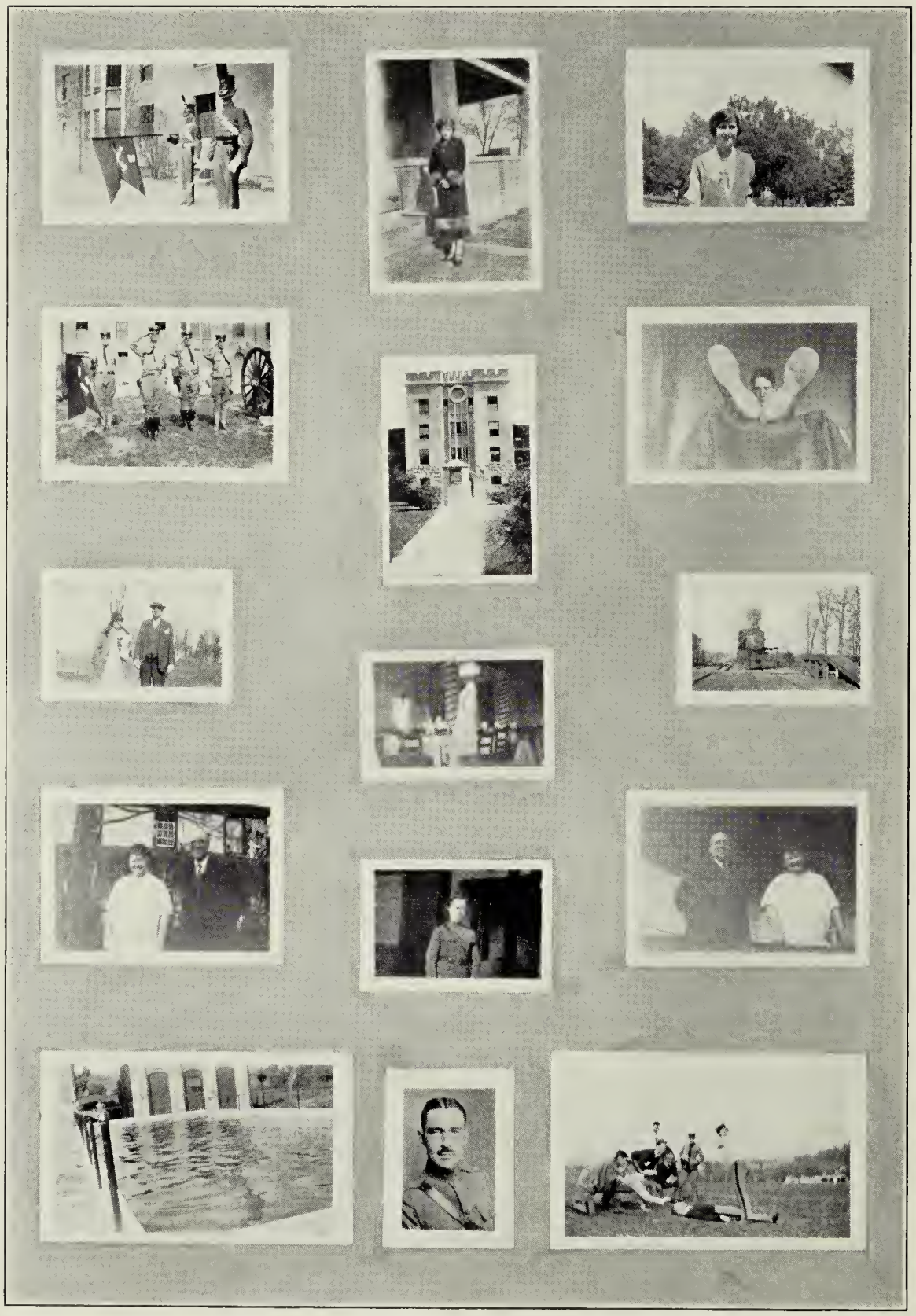

SOCIAL

Social

IT IS an old saying that quantity decreases value. But when we look on the social events of the past season we can understand why this old maxim is not always applicable. The dances, numerous as they were, not once failed to come up to the old A. M. A. standard.

The elected officers of the Cotillion Club were: Cadet Captain M. M. Sproul, president; Cadet Captain S. W. Freeman, vice-president; Cadet Sergeant C. P. Weaver, secretary; Cadet Captain W. N. Kelley, treasurer. Those on the committee were: Cadets Boswell, Colvin, Felts, Harmon, Humbert, Nissen, Smith, Tanner.

For having sponsored and promoted such wonderful hops, the corps wishes to offer its deepest appreciation and sincerest congratulations to the A. M. A. Cotillion Club.

Leaders for the Final Ball were: Cadet Captain M. M. Sproul, leader; assistant leaders: Cadet Captain W. N. Kelley, Cadet Platoon Sergeant J. B. Harmon; Cadet Captain S. W. Freeman, chairman. On the committee were: Cadets Boswell, Colvin, Felts, Flournoy, Humbert, Mann, Smith, Tanner, Weaver.

Our first dance, an informal, was held October 4th. Music was furnished by the school orchestra, as yet unorganized. An unusually good opener.

October 18th we had our second informal. Music by "The Augusta Melodians."

At last the opening hops really did come. They so far surpassed our highest hopes and expectations that it would be useless to try to describe them. Stuart Hall was present in all its glory. It would not be difficult to guess the outcome. They came on October 31st and November 1st. "Meyer-Davis" and "The Augusta Melodians" played for the formal and informal, respectively.

Next came the Thanksgiving hops on December 5th and 6th. These dances were delightfully brilliant affairs. The music, rendered by "The Southerners" was unanimously proclaimed the "best ever."

On the dark and stormy night of January 17th was held another informal. Can you guess what happened? Wrong. The lights went out! Some say a "dark cloud" passed the power house. Anyway, "Home, Sweet Home" was played immediately after.

Two weeks later Major and Colonel Roller gave us another dance to replace the last one which was so abruptly ended. We can say that this was easily the best informal of the year. Stuart Hall again honored us with its presence. Nuff sed! "Harry Shannon's Orchestra" played. What more could we ask?

Mid-Winter hops came on February 20th and 21st. Only a cadet can appreciate such a dance! We were exceedingly fortunate in obtaining "Lindemand's Orchestra." "The Augusta Melodians," who by this time were conceded to be the best orchestra in this section of Virginia, played for the informal.

On February 28th a surprise dance was given the corps by the principals. This treat was given us as a reward for winning the basketball game from our closest rivals—Fishburne.

Another delightful little informal was given the cadets April 4th. Dance and be merry, for Government Inspection is coming!

The Easter hops, usually thought of as being better than the rest, were this time no exception. The school orchestra for the first time played for the formal given on May 1st and 2nd.

Last and by far the most wonderful of them all comes the long looked-forward-to Final Ball! It is a time of great happiness for the whole corps. But our story doesn't end here, for are we not leaving our closest and dearest friends, possibly never to see them again? And our Alma Mater too?

Many are our thoughts as the school life of the past slips past into obscurity, and we sadly turn our backs on the greatest thing that has ever happened to us, the home of our strifes, our victories, our sorrows, and our joys, a friend ever to be remembered—A. M. A.

—F. B. J.

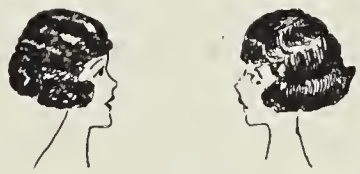

Cotillion Club

The Cotillion Club

Officers

M. M. Sproul ..... *President*

S. W. Freeman ..... *Vice-President*

C. P. Weaver ..... *Secretary*

W. N. Kelley ..... *Treasurer*

C. H. Tanner ..... *Chairman*

Committee

J. B. Harman

T. R. Felts

R. W. Nissen

F. D. Humbert

R. K. Smith

W. W. Boswell

S. W. Colvin

MISS MARGARET PERRY
SPONSOR OPENING HOP

CADET CAPTAIN SPROUL
LEADER OPENING HOP

MISS DOROTHY MORRIS
SPONSOR THANKSGIVING HOP

CADET CAPTAIN FREEMAN
LEADER THANKSGIVING HOP

MISS DOROTHY GRIFFITH
SPONSOR MID-WINTER HOP

CADET PLATOON SARGENT WEAVER
LEADER MID-WINTER HOP

MISS MARY GRASTY
SPONSOR EASTER HOP

CADET CAPTAIN KELLEY
LEADER EASTER HOP

Easter Hop

American Beauties

MISS VANCE
ALABAMA
MISS MAYER
VIRGINIA
MISS DELANEY
PENNSLYVANIA

MISS WOODWARD
VIRGINIA
MISS HAM
VIRGINIA
MISS MOORE
VIRGINIA

MISS STERNE
WEST VIRGINIA
MISS TAYLOR
WEST VIRGINIA
MISS WILLCOX
VIRGINIA

MISS ANDREWS
NORTH CAROLINA
MISS ADELSTON
VIRGINIA
MISS HEATH
VIRGINIA

MISS EVELYN LAMBETH
VIRGINIA
MISS ANNABELLE WEBB
NORTH CAROLINA
MISS WHITEHEAD
MARYLAND

Program of "Finals"

SATURDAY, MAY THIRTIETH

5:30 P. M.—Full Dress Parade

8:30 P. M.—Final Cotillion Club Dance

Led by Cadet Captain Sproul with Miss Perry, assisted by Cadet Captain Freeman with Miss Moriss and Cadet Platoon Sergeant Weaver with Miss Griffith

SUNDAY, MAY THIRTY-FIRST

11:00 A. M.—Baccalaureate Sermon ..... Old Stone Church

5:30 P. M.—Full Dress Parade

7:30 P. M.—Concert by Cadet Band ..... On the Green

8:30 P. M.—Final Celebration of Y. M. C. A. ..... Old Stone Church

MONDAY, JUNE FIRST

10:00 A. M.—Guard Mount, Bayonet Drill, Calisthenics

3:00 P. M.—Competitive Drill

4:00 P. M.—Individual Competitive Drill

5:30 P. M.—Review before Alumni followed by Dress Parade

8:30 P. M.—Final Celebration of Ciceronian Literary Society

TUESDAY, JUNE SECOND

9:30 A. M.—Guard Mount

3:30 P. M.—Company Drill

4:00 P. M.—Sham-Battle

5:30 P. M.—Full Dress Parade

10:00 P. M.—Final Ball

Led by Cadet Captain Sproul with Miss Perry, assisted by Cadet Captain Kelley with Miss Grasty and Cadet Platoon Sergeant Harman with Miss Cummings

WEDNESDAY, JUNE THIRD

9:00 A. M.—Final Exercises ..... Memorial Hall

Awarding of Diplomas, Distinctions, and Academic Medals
By Colonel T. J. Roller

Awarding of Military Cups, Prizes, etc.
By Major C. S. Roller, Jr.

Valedictorian
Cadet Captain S. W. Freeman

Virginia
"AULD LANG SYNE"

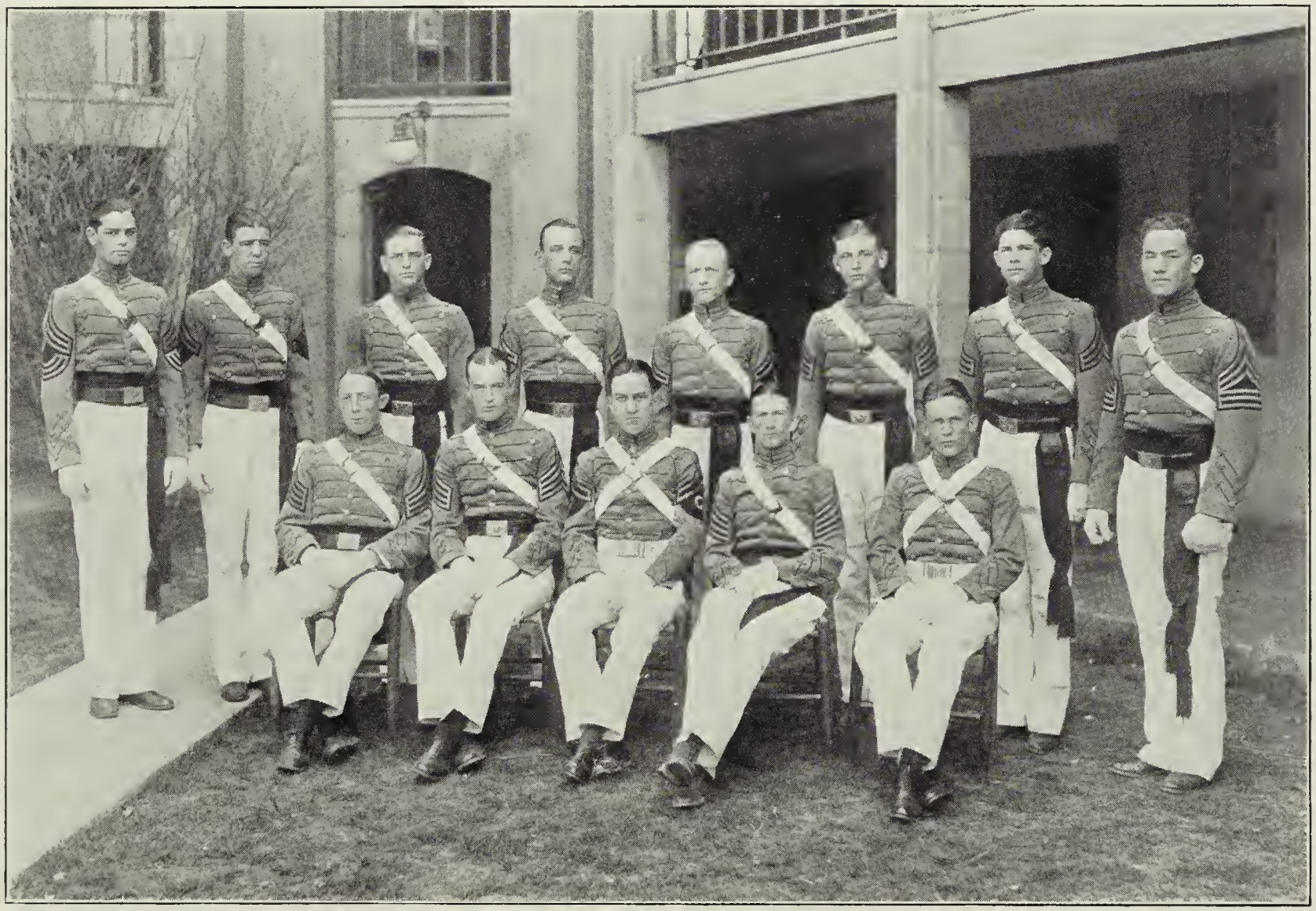

Final Ball Committee

Final Ball Committee

Officers

M. M. Sproul ..... *President and Leader*
J. B. Harman ..... *Assistant Leader*
W. N. Kelley ..... *Assistant Leader*
S. W. Freeman ..... *Chairman*

Committee

W. W. Boswell
S. T. Colvin
T. R. Felts
A. G. Flournoy
F. D. Humbert
F. B. Mann
P. J. Kelley
R. K. Smith
C. H. Tanner
C. P. Weaver

Monogram Dance

Leader

Cadet R. K. Smith with Miss Evelyn Thomason

Assistant Leader

Cadet M. M. Sproul with Miss Margaret Perry

Committee

O. M. May ..... *Chairman*

Colvin	Mann	Fix
Nicholson	Taylor	Byrd

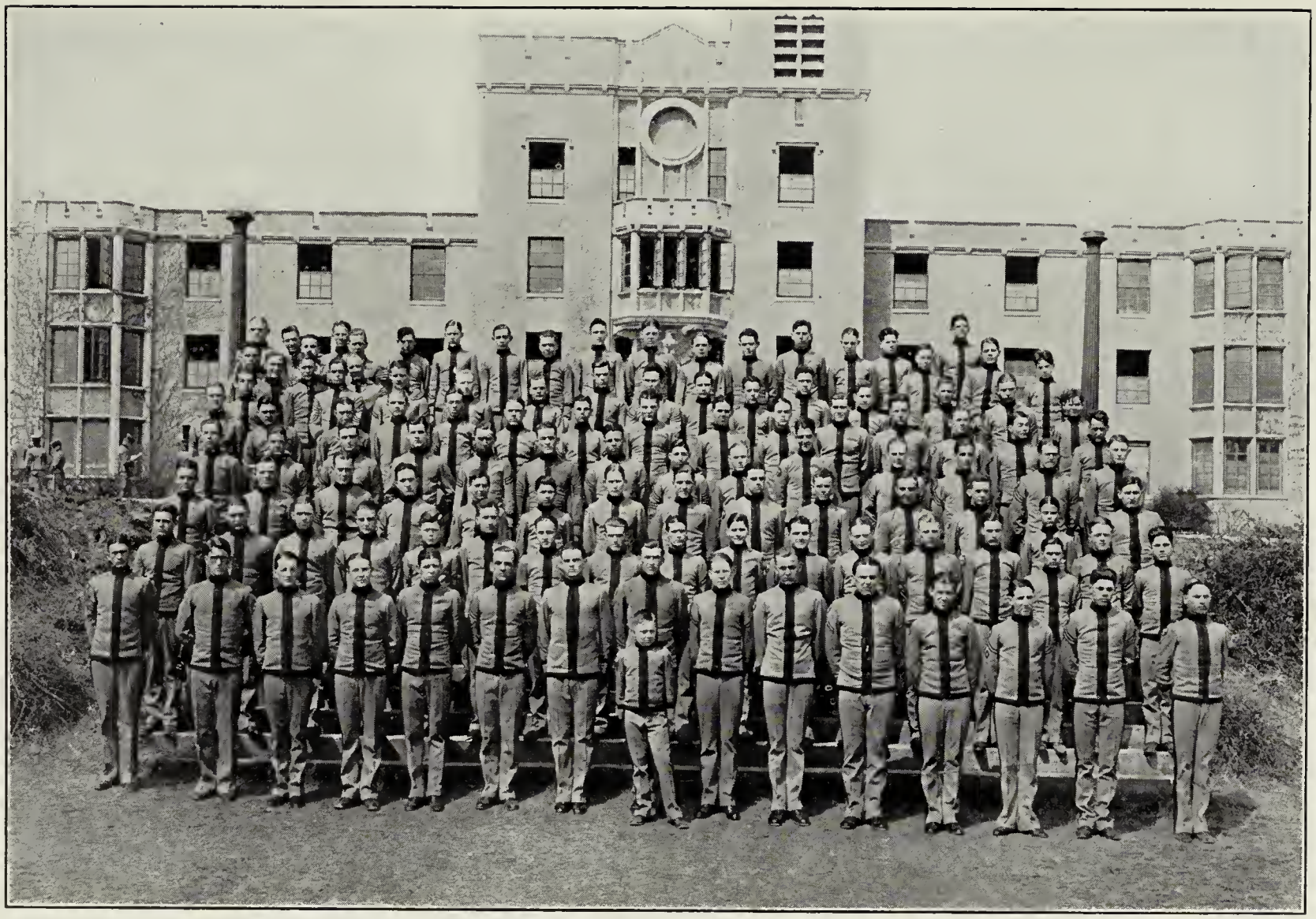

Old Men

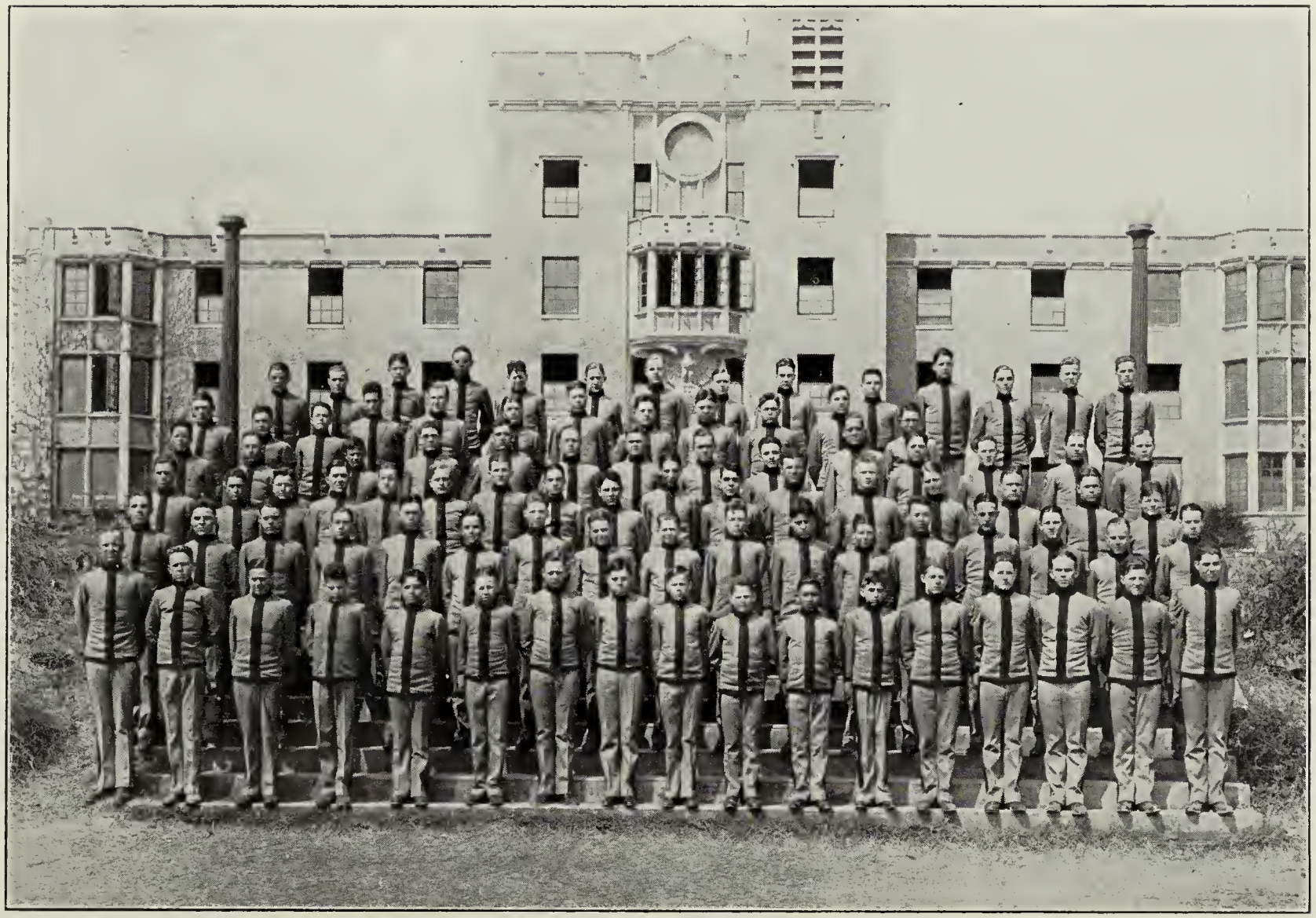

Rats

HUMOR
SEASHORE

Weather Forecast
If winter comes, Finals ain't so extensive now.

THE COAL BIN

A conglomerated assortment of coal dust, ashes, and klinkers

Volume Forty Leven FORT DEFIANCE, VA. Number 606

The Coal Bin Introduction

Since this section of THE RECALL was so worthily and appropriately called *The Trash Can* last year, we are thrusting on you the same line of "Salmagundi" under a heading which is familiar to those who in the past have had experience of contact with *The Trash Can* in a more metallic form. Thus we bring forth THE COAL BIN, which we regard (and the editor of THE COAL BIN should know) to be the usual fate of those young Trotskys who have felt the call of the rolling chariots. THE RECALL staff of last year threw the Trash Cans, so the sin falls on yours truly, who must pay the penalty by shoveling THE COAL BIN full of burning material.

One may call our jokes "hot" and get away with it, but even with the tell-tale heading, one must refrain from calling any of our stuff "smutty" or even "shady."

We are offering a scuttle full of second-hand klinkers to the bloke who helped the most in keeping the home fires burning. Try and collect it, "Nu-grape" Parker!

Yours till the barracks have fallen arches,

CHIEF SHOVELER OF THE COAL BIN.

P. S.: Some of our jokes you may have seen before, and the rest you may never see.

———o———

She was only the coal man's daughter, but oh, boy! where she has bin!

Minutes of The Last Meeting of The Culture and Purity League

On last Friday the meeting of The Purity League was held in the elevator shaft in order that a more uplifting spirit might be instilled in the minds of the members. Mr. Wehrle officiated in the capacity of chairman, but as Mr. Castell had broken all the chairs, the indomitable Mr. Wehrle was forced to stand on his own platform. After the treasurer, Mr. Baydush, had made a soul-stirring plea for a fund to equip all the thousand-legged bugs in the county with snowshoes, the following health talks were given during which the audience applauded by popping their spearmint: "Keep your head above water and you won't drown," Mr. Watt; "Use rubber heels, O'Sullivan will save your soul," Mr. Carskadon; "Why take a chance of being dirty when you can have Lux in your bath?" Mr. Bird; "Don't Spit on the floor, the people below might not have umbrellas," Mr. Bryant; "Why a tooth brush should be in every home," Mr. Webb.

After these inspiring speeches the members had the unique and delightful pleasure of hearing Mr. Polan render his newest and most popular ballad entitled, "Your Lips Tell Me No, No—But There Are Rings Under Your Eyes." Following this heart-rending song there was a declamation by Mr. Cannon, "The Face on the Bath Room Floor."

After the report of Mr. J. Shorts, the official critic, the meeting was ended in regular disorder.

Faculty Special Order

Augusta Military Academy, Fort Defiance, Virginia.—Special order number blank. For reports during the past year the following faculty have penalty:

Captain Holliday—For playing tennis on stoop, will perform the following penalty: Will arise each morning at six o'clock for three mornings, and shine all door knobs on the third stoop.

Captain Jessie Caldwell—For being exceptionally "sheikish" at all times, will be forced to wear a mask at all formations until further orders.

Captain Watty Gooch—For using excess supply of "Bandoline, will be forced to have his hair tied up in back in pigtail curls with a red, white, and yellow ribbon, and is to sing the V. M. I. Spirit to Captain Stackhouse before and after every formation.

Captain Ace Starnes—For going to Waynesboro three times in one day to see opposite sex and making big hit with same, will perform the following penalty: Will wear a crown of Spanish onions on his head, and push baby carriage down Wayne avenue every night singing at the top of his voice, "Goodbye Boys, I'm Going to Be Married Tomorrow."

Captain Smiley Denton—For acting cowardly in the presence of cadets, and allowing same to run over him in class, will be required to go through setting-up exercises under the direction of Shot-Gun Cannon each morning until further orders.

Captain McChesty Yarborough—For allowing cadets to run wild on stoops and bootlicking the corporal of the guard, will be required to report to Boswell's room after every formation and recite his famous line of chatter starting with: "Gad, Corporal, I can't do your work and mine too," and "Been around here sixteen years and never heard so much racket in my life; sounds like a street fair."

Captain Deane—For not dishing out a little sarcasm in class for a whole day, will forfeit all claim to his Waynesboro "interests" to Captain Brown, who shows promise to give even the D. O. L. a race for honors for the title of biggest ladies' man of the faculty.

Captain Parkins—For making class dissatisfied with school by relating some of his experiences in France, and being altogether too hard-boiled with "Misters," will perform the following penalty: Will don a Boy Scout suit, and stand in the arch and shout to each mister that passes, "Fin out, there, mister! What you trying to get by with?"

Captain Carter—For imitating a monkey at baseball games, and furnishing study hall with *Snappy Stories Magazine*, will read the class in English 4 one of *Nick Carter's Stories*, and give a lecture on "How I Became a Detective" to the corps.

Captain Webb—For trying to get by with Oxford "lingo" around a normal school district, will be initiated into the "Corn Club" and given the name of Joshua Ezikiel Webb, and will be made to talk on "Confessions of an Artist's Model" for Weaver's and Lilly's benefit.

Major Sandlin—For assumption of authority by thinking he rates as high as corporal of the guard, will give every member of the Angry Mob an office next year. Drill in the future will be a candy-pulling contest, and the high point man will get a manicuring set. A saucer will be given with the company cup in the future.

Major Jacob—For trying to teach *solid* geometry to an *empty*-headed

bunch will hereafter give certified sleep, and confined to county as penalty for all gross reports.

The reports of the other members of the faculty are too serious to be put down on this same sheet. After each case has been brought before the principals a special order will come out for each at an unknown date.

———o———

Strangers

"Why do you call them 'Williams'?"
She asked with puzzled look,
The while he tucked the banknotes
Into his pocketbook.

The keydet eyed his questioner
And sadly shook his head.
I do not know them well enough
To call them 'Bills'," he said.

———o———

Where Famous Books Derived Their Titles

Flaming Youth—Baydush.

God's Country and the Woman—Back Home!!!!

To the Last Man—Watt on Christmas furlough.

The Miracle Man—Jones B. (flunked four subjects, and kept out of The Amalgamated Iron Workers Association).

Lion Hunting in Africa—Swaffin.

Wild Animals I Have Known—Kurtz and Mannakee.

The Valley of Silent Men—Virginia School of Deaf and Dumb.

The Battle of Books—Amalgamated Iron Workers Association.

To Have and to Hold—A Woman, or an Office.

Napoleon at Waterloo—Grady at the dances.

The Price of Things—"Boots" Walker.

Kindred of the Dust—Jim Shorts.

His Hour—Parker H. (after tattoo).

Tales of a Wayside Inn—"Payway" Freeman.

The Breaking Point—Seat of Castell's pants.

———o———

Song Hits and Their Composers

The Prisoner's Song—Capt. Holliday.

Where Is That Old Girl of Mine?—Capt. Starnes.

I'll Take Her Back If She Wants to Come Back—Same.

No One Knows What It's All About—Major Jake's Trig Class.

Prince of Whales—Castell.

Where's My Sweetie Hiding—Capt. Stackhouse.

The Hottest Man in Town—Landes.

Big Bad Bill is Sweet William Now—Boswell.

There'll Be Some Changes Made—Major Sandlin.

Parade of the Wooden Soldiers—Same.

Charley My Boy—Major Roller.

Get Yourself a Monkey Man and Make Him Strut His Stuff—Capt. Nick Carter.

You'll Never Get to Heaven With Those Eyes—"Spike" Wilkes.

Somehow I'm Always to Blame—Parker, H.

I Wanna Jazz Some More—"Chink" Weaver.

Nobody Knows What a Red Head Mamma Can Do—Sam Colvin.

Too Tired—Bob Bryant.

Big Boy—Pluto Castell.

Who Takes Care of the Caretaker's Daughter?—Bob Williamson.

Down on the Farm—"Hiram" Nicholson.

O Lady Be Good!—Parker, L. (at Winchester).

THE COAL BIN
Motto
Keep the Home Fires Burning

Sponsor
Red Hot Mamma
Published by some press-hound with little ambition.

SUBSCRIPTION RATES
A wheelbarrow of coal dust every Monday.

STAFF
"Style Plus" Starnes
Social Editor
"Uncle Nathan" Parkins
Military Editor
"Blossom Time" Brown
Staff Poet
"Goo-Goo Eyes" Gooch
Editor of the Children's Page
"Fuller Bull" Jacob
Editor of Bed-Time Stories
"Snake-in-the-Grass" Stackhouse"
Editor of Advise to the Lovelorn

EDITORAL

It is very evident that the faculty does not appreciate the efforts which some of us make to improve the spirit of the school as a whole and the student body in particular. Such playful antics as tossing trash cans and throwing six-inch "red cigars" and fuses in the court yard are not performed merely for the satisfaction of those participating in these past times, but are intended to brighten our happy existence by lending an atmosphere of Christmas or Fourth of July festivity to our every-day life. But, instead of complimenting those responsible for these deeds, which in a noble spirit of self-sacrifice, have been preformed for the sole purpose of putting some "pep" into our otherwise dreary life, the commandant gives the unlucky culprit the grand and glorious opportunity of "being on the inside, looking out"; or, in other words, they presume that he is so fond of his room that he doesn't want to go to the Fort anyhow.

This misunderstanding should be cleared up, and we would suggest that hereafter the culprit should be presented with a cement medal, or some cactus B. V. D.'s and be given a vote of thanks for stirring up a little excitement.

———o———

PATRONIZE OUR ADVERTISERS—THEY TOOK A CHANCE BY ADVERTISING IN THE COAL BIN—TAKE A CHANCE ON THEIR MERCHANDISE.

———o———

LOST—A Ford coupé on Main street in Staunton. Same was stolen from one Asa Waynesboro Starnes, who had a Gate City license hanging from his back seat (the car's back seat). The owner strongly suspects one of his rivals in the social world, who has made himself obnoxious lately by entering in the race for the mayorship of Waynesboro against the said Starnes. Both the car and the man in suspicion answer to the name of "Henry." Any information concerning the whereabouts of either will be greatly appreciated. The owner of the car offers a reward of a credit in Spanish to any one giving him a worth-while clue to the case.

———o———

FOUND—A new method of hair curling which has made me the Beau Brummel of the faculty. The secret is to get out with Smiley Denton on one of his parties, and before you get back your hair will be in curls, or will be standing straight up. In the latter case I tie it up in pig-tails and chew some Picnic Twist chewing, until I have the desired effect. Write for my new booklet entitled "How to keep that school girl complexion." Snook Eyes Gooch, A. M. A.

The Letter Home

(As Ring Lardner might write it)

Dere Dad:

I hope you are prepared to receive this here plea for the same stuff that you used to write Grand Pap for. I know that the Eagle has done quit roosting in trees, as you offen have alowed to me, but I wish you would inform Boots Walker that the war is over as we have financed the government with war tax enough to supply all the inhabitants of Iceland with fur-lined bathtubs. Boots must think that we got a drag with the mint in Philly, or that John D. and Hennery are leaving us their wad.

You know whut a lion you wuz with the wimmen? Well, I'm a regular chip off the old shoulder. Kno kiddin', Dad, I'm the original Rhubarb Vaselino among the Calic around this here neck of the woods. . . . . A bunch of slickers, who calls theyselves the Cottilion Club of A. M. A., is gonna throw a blow out called the Final Bawl . . . . Before this I allus thought the 'Final Bawl' came when we wuz dismissed at the last formation. But anyhow I am s'posed to be a big drawing card, and there is a certain consideration of—get the smelling salts—thirteen dollars, wich us keydets is got to put out before we can join the massacre, and as I have already engaged my sparring partner for the event, I would not be at all annoyed if you would send me some loose shekles so's I won't get my red flannel B. V. D.'s confiscated.

'Nother item which seems to bother these collectors is The Recall fee, of wich I don't know nothin' 'bout, since as how we ain't had recall from anything since Major Sandlin joined the marines, or Captain Parkins was senior captain at V. M. I. Eny way, I think it would be wize to purchase a copy of this widely-read annual, as it has the strongest (in bull) staff of writers outside of Captain Billy's *Whiz Bank*, in Augusta county.

A fund is being gotten up for Jim Shorts, who for thirteen years has been "High Chief Eradicator of Dust"' around barracks and is now suffering from mental concussionism, or hydro-diagnostics, and is on the verge of nervous prostration. The corps, in appreciation of past service rendered by the same High Chief, are presenting him with an automatic, self-adjusting, electric, four-wheel brake vacumn cleaner so's he won't haf to rassle with the end of a broom all his life. I'll let you know how much the assesment will be.

Before another eclipse the corpse is either going to Florida, or to the inauguration of Wm. Jennings Bryan, so we are getting up a pot to give to the bozo who gets us a trip out of Fort Defiance. Even the President spoiled our last trip, and we ain't takin' no chances hereafter. So, ship me a few iron men for this.

Don't forgit to send a little extry gold with the abuv totals, as you know miscellaneous, and incidentals allus fall on me. (My room-mate allus leaves his washers in his other pants, or it takes him a wk. to get his pocketbook out.)

As I said previously I know we ain't got no marks to be throwing away, so please don't send more than dubble the amt. I ast for. You may find it easier to forward me your total capital, and if there is eny left over after I have paid all the raditor, and study hall fees, not to mention field problem insurance, and sentinel chevrons, I am most positive that some guinny around barracks will get up another worthy cause for me to blow it on.

As usual,

Oswald.

Send For My Reducing Record

which will change you from the shape you're in to an agile and slender man like the wonder of the age, *Castell.* Don't take my word for it. Look at my list of graduates, such as Phillips, A., Capt. Brown, Pot Burton, and myself, who I think fills out a bathing suit more pleasingly than any man in school. Nobody loves a fat man. Let me show you how you can eat more and lose weight.

MME. PLUTONIUS CASTELL

———o———

Take a Course in Tossing Trash Cans

We have experts to teach you who have gotten fire superiority over barracks on several occasions. Our artillery department can give you the formulas for any kind of combustibles. Our methods of creating disorder have been very successful. The officers of our organizations are now corporals, so we are passing our knowledge on to the second-year men of next year. No one need apply unless he is wolfish.

THE ANGRY MOB

Basil Jones, *Chief Bolshevik*

———o———

THE MOST DRAING BOOK EVER WRITTEN!!!!!

Elinor Glynn Was Too Shocked to Read It!!!

CONFESSIONS OF A WANDERING BACHELOR

By The Rt. Hon. W. O. Stackhouse

Only a man like the fearless Stackhouse would have the nerve to write a book like this! Get it at any news-stand.

GRUB DUTY

My general orders are:

1. To take charge of all gravy and "spuds" in sight.
2. To watch my plate in a military manner, keeping always on the alert for any sausage that comes within my sight, smelling, or hearing.
3. To report all approaches of faculty officers to the cadet officer at the head of my table.
4. To reject all calls for best table.
5. To quit the table only when satisfied that there is nothing left.
6. To receive, but not to pass on to the man who sits next to me, any meat, soup, or beans overlooked by the head and foot of the table.
7. To talk to no one who asks for onions.
8. In case of fire from the other tables, to fire back.
9. To allow no one to steal anything in the line of grub.
10. In any case not covered by instructions or a cover, to drink all I can hold.
11. To salute all chickens, and all peaches not canned.
12. To be especially watchful at the table, and during the time of eating, to challenge any one who gets more to eat than I do.

THE DENTON PHYSICAL TRAINING SCHOOL

I teach the arm-lock, strangle-hold, grapevine-twist—in fact, all holds used in parlor grappling. You will soon be able to hold your own with any member of the resisting sex. I also teach you how to severely chastise a ruffian without getting your dinner jacket soiled. Look at my photo, or at Annette Kellerman's, and you will appreciate the value of physical training.

Jokes

FINAL BALL

"This floor is terribly crowded," said a cadet as he blew his handkerchief on somebody else's nose.

Sambo: "Cullud man we got a bugler in our outfit what am! When he blows reveille de dead start puttin' on der shoes!"

Rastus: "Am dat a fact? Well dat is only a bum impression, when our wind-jammer places his face to the horn, and blows "soupy" de cooks have to cover de strawberries to keep them from kicking de whipped-cream out of de dishes!"

Major Roller: "What is the quickest way to produce sawdust?"
Bowling T.: "Why—er——"
Major: "Come! Come! Use your head! Use your head!"

Voice over the phone: "Are you the lady that washes?"
Lady: "No!"
Voice over the phone: "You dirty thing!"

Watt: "Do you mind if I kiss you?"
She: "Not if you do it without waking the whole house up."

The modern girl does bad things, but she's good at it.

Our idea of a mean man is the father who on Christmas eve went out and fired a pistol at the moon and told his children that Santa Claus had committed suicide.

Did you hear the one about little Clarence, after killing his father, and mother was acquitted on grounds of being an orphan?

Bill Collector (to Mrs. Satan): "Here's a bill for you."
Mrs. Satan: "Go to the devil!"

First Keydet: "Oh, hell!"
Second Same: "That reminds me, I've got to go back to school."

Captain Gallagher: "Well, why don't you say something?"
Mister McCormick: "I'm waiting for history to repeat itself."

Capt. Brown: "You say she only partially returned your affection?"
Capt. Starnes: "Yes, she returned all the love letters, but kept the ring."

Humbert says, "Every time I kiss my girl I am reminded of that old advertising slogan: 'The flavor lasts.' She's Wrigley, too."

Hotchkiss: "Boots Walker must have been in the cavalry."
Hix: "Why?"
Hootch: "Because he knows how to charge."

"You are concealing something from me," said the hero.
"Certainly, I am," replied the girl, "I'm no Salome.

THE BOLSHEVIK'S DITTY

A little bag of water,
A window hid from view,
A tight inspecting officer,
My duty then I'll do.

Captain of ship (fallen overboard): "Hey, give a yell, will you?"
Sea-going Boswell: "Sure. Rah! Rah! Rah!"

Captain Gooch (showing class a picture of Washington crossing the Delaware): "Can one of you think of a name for this picture?"
Johnny Naille: "Sit down, you're rocking the boat."

Breeden: "Do you think I'll ever be able to do anything with my voice?"
Barber: "Might come in handy in case of a fire."

McCreery: "What is the difference between dancing and rasslin'?"
Meadows: "In rasslin' some holds are barred."

Watt: "Did you hear about the terrible disaster that befell Basil Jones?"
Wehrle: "Heavens, no! What happened to Jones?"
Watt: "Mother Mac gave him an alcohol rub and Basil broke his neck trying to lick it off."

"This case is more serious than I thought," said Detective Felts when he saw that the window glass was broken on both sides.

"This lighting system is terrible," said Campbell. "It was awfully dark in the shack last night."
"Dark?" questioned Shreve. "Why, it was so dark I lit a match and then had to light another to find the first one."

Major Jacobs: "Did you win the race today, Ambrose?"
Ambrose: "Yes, sir, just by a nose."
Major: "My gosh, what a victory!"

REWARDED!

Parker: "What makes that woman so catty?"
Phillips: "She ruined nine lives, for one thing."

"My girl writes that she is all unstrung. What shall I do?"
"Send her a wire."

Prisoner: "Put me in cell 96."
Jailor: "What for?"
Prisoner: "It's the one father used to have."

Major Roller: "What shall it profit a man to gain a thousand dollars, and lose his own soul?"
Voice from Rear: "A thousand bucks."

Sproul: "That linament you gave me wasn't any good, Cap'n."
Captain Denton: "Well, you don't have to rub it in."

Them That Was

A. M. A.—Reydet Delinguincies

O. C.—Capt. "Hank" Holladay
O. D.—Cadet "John" McCormick
C. G.—Cadet LeRoy Guthridge

December 1, 1925.

Reported	Report	Reporter
Barber	Making rats vote for him for the best-looking cadet	Trent
Baydush	Disturbing peace at Winchester	Capt. Stackhous
Bolling, M.	Staying in Ray's algebra for years	Maj. Roller
Boswell	Stealing Capt. Yarborough's stuff	Yarborough
Brown, R.	Refusing to laugh at assistant commandant's jokes	Maj. Jake
Carskadon	Smoking only three pipe-fuls before rev.	Kneisley
Comer	Not getting penalty in class for a whole day	Holladay
Coiner, B.	Working Post Exchange in co-operation with infirmary	Mother Mac
Castell	Being too broad-minded	Corps
Colvin	Being self-appointed king of Stuart Hall	Smith, K.
Dorman	Having art gallery in room	O. C.
Ellington	Leading Burton from the straight and narrow path	Parker, L.
Felts	Loitering at Floradale Lodge	Freeman
Freeman	Having an absolute monopoly at Floradale	Felts
Grady	Failing to give speech to company at a formation	Company B
Graves	Playing sheik at Weyers Cave	Coiner, B.
Gresham	Failing to criticise program at literary society	Maj. Roller
Hotchkiss	Cluttering up mail with Earl Liederman literature	Kaminski
Jones, B.	Assumption of Co-Principal	Col. Roller
Kelley, P.	Permitting Staunton Calic to fall for his sarcastic line	Jones, B.
Kneisley	Making the Corps home-sick by playing Home, Sweet Home with his knees	Walker
Livingston	Being the only sheik in the L-M mail	Lilly
May, O.	Being boisterous at all formations	Fix
McGregor	Assumption of authority by acting assistant to the assistant P. M. S. and T.	Bratt
Meadows	Excessive ignorance by thinking West Virginia is God's country	Watt, J.
Naill	Having three girls to the same dance, and getting by with it	Bulluck
Nicholson	Organizing club for Country Gentlemen	Price
Parker, H.	Imitating Mary's little lamb after taps	Burton
Same	Receiving a certificate of no demerits during year	Watt
Payne, N.	Refusing to use his captivating small talk on Staunton Calic	Nicholson
Roller 3rd	Excessive ignorance by thinking he is C. S. 2nd	Col. Roller
Shereve	Wearing green silk pajamas	Campbell
Sproul	Recovering from sprained ankle in time to go to dance	Humbert
Sydnor	Eating watermelon during swimming season	Deane
Tanner	Having too many company sponsors	Bryant, J.
Tilley	Having cake-eating haircut	Maj. Jacob
Watt, J.	Staying in school two days at Christmas to get a drag	Parker, H.
Webb	Keeping order on back side of barracks	Butler
Williamson	Singing after taps, "Louise, you made me what I am today"	Watt, J.
Williams, C.	Being too satisfied with Williams, C.	C. G.
Weaver	Teaching good little girls bad little things	Livingston

Certified on Honor, John McCormick, O. D.

The Psalm of Strife

(With apologies to The Tall Boy)
Tell me not in mournful numbers
Holidays are bygone dreams,
And the Keydet no more slumbers
But lets loose with what he means.

School is fierce! This is earnest!
Why did we come to such a hole?
HOME we would go; to HOME returneth
Has been spoken of the soul.

Not enjoyment, only sorrow,
Is our destined end or way,
And we know that each tomorrow
Is a darn sight worse than yesterday!

Drill is long, and snow is sleeting,
And our hearts, though stout and brave,
Feel the pang of homesick weeping
Give me any day the grave!

In our term of bed-bug battle;
In the mess-hall with a knife,
Be not like some hungry cattle
Eat that sauerkraut just for spite!

Trust no keydet, however pleasant,
Never try to get a pull,
When he comes to make a visit
He just wants your pipe, and BULL.

Nights of study hall remind us
We could know our lessons fine,
And departing, leave behind us
Footprints of another kind.

Footprints, that perhaps another
Walking second stoop again,
A folorned and coal-piled brother
Seeing, shall skip "rev" again.

Let us then be up and dressing,
"Rev" has blown; we'll soon be late;
Let's put all we have into it,
Or V. C.'s will be our fate.

—Tom McDavid, 123.

Kat: "My mistress sure does think a lot of me."
Cit: "How do you know?"

Kat: "When she found out that I liked to sleep in the coal bin she immediately ordered soft coal."

The Angry Mob

FOUNDED IN THE YEAR NINETEEN HUNDRED AND TWENTY-FOUR BY BASIL JONES

REQUIREMENTS FOR ADMISSION

The Ability to Scare Misters, Know All the Tricks of Trash-Can-Throwing—in General, be Able to Raise Thunder and Get a Corporal for Your Efforts

Favorite Song

"Hard-Boiled Papa"

Sponsor

"Hard-Hearted" Hannah

Favorite Color

Red

Graduates

BOSWELL MANN HUMBERT WILKES WEHRLE BIRD

Officers

JONES, B.,—The Barroom Bum ..... *Angriest Member*
MCDAVID—Terrible Tommy ..... *Right Wolfish Himself*
BOXLEY—Ashphetiti Ash ..... *Real Lionish*
PARKER, H.—Dreadful Nugrape ..... *Terribly Tigerish*

Members

BREAK BONES BEURY
CATASTROPHE COMER
BULLY BROWN, R.
HYSTERICAL HOKE WEBB
STUMP ST. CLOUD
BRAVO BUTLER
HARD GUY HIX
HIT 'EM HIGH HOTCHKISS
LUKE WARM LILLY
WAMPUS WATT, J.
BUST 'EM UP BARBER
BACTERIA BURTON
HYPNOTIC HOLSINGER
PUSILANIMOUS PARKER, L.
BAD BOY BRYANT, R.

Class Prophecy

The few prophecies that you are about to assimilate came to me in a very peculiar way. My uncle who is now in Transusia, India, founding a home for widowed house flies, sent me as a graduation present a Hindu opium pipe. I, having heard of the many harms derived from the dope, decided to put the pipe away, but on reading Rollers: "Famous Sayings by Famous Opium Eaters," I was persuaded to try it. I therefore filled the pipe and sat down upon a sofa and began to puff away. At first I felt a peculiar sensation of extreme pleasant nature and in a few minutes found myself slowly drifting into subconsciousness. In this state I puff on and soon find myself in a lovely garden surrounded by many beautiful flowers. I wander around there for some time and to my astonishment I run into my old friend Claud Burton, that Strawberry blonde, he was riding a checkered Zebra backwards and was carrying a six barreled gun. I ask him why he had the gun and why he rode backwards. He answers that he is hunting the seven winged bird Hoom-a-doof, which is found only in that portion of the globe. He was riding backwards because his beaming map terrified the Hoom-a-doof, causing him to fly. About this time baby doll, Ellington, comes riding up on a seven footed Ca Zoo and remarks that he has just been elected head of that great society for the prevention of snake wearing concave monacles. On our travels until I come upon a creek and found Nicholson chasing the lavender colored Alligators, who were then flying with outstretched wings to the creek. I wander up the creek until I come upon a bridge built of siken soap bubbles, I am about to cross it when a voice to my left shouts: "Halt! who goes there," and I glance that way and find Charlie Grimes dressed in Kentucky Goat skin. I soon learn that he is the Royal Door Knob polisher for the palace of a thousand doors. On I tread upon my triple balled roller skates and approach a gate of huge iron bars, nearing the gate I saw a man guarding it, when I arrived at the gate I see it is Grady. Inquiring what his official position is I learn he is the imperial keeper of horses of the snail cavalry which serve as a body guard for Czar Noking. He allows me to pass through that I may go and pay my respects to his majesty. I enter the court yard of the palace to see his majesty. There upon a golden hobby-horse sat Czar Rosebud Flournoy. His robes of dog skin and crown of crystallized eye-teeth add much to his shiny mug. To my great surprise I find among his pages silent Meyers and inquisitive Dunn, who were washing his majesty's feet in Carter's Ink. After paying my respects I leave and continue my journey. Soon I come to the sea, an island appears in view some distance off and as I stand on the shore wishing for some way to go over to the island, I see Parker, L., come floating along in an eight-engine goose. He offers to take me over to the island; on the way over he tells me that he had been elected Admiral of the Brobdinagian coast guards. On arriving at the island I see Pannel filling buckets of coal and then piling the contents upon a caterpillar's neck to prevent him from destroying the Sarsaparilla plant upon which the natives

of this island feed. Rooster tells me that King Heistand has recently appointed him the official coal heaver. As I wander into the interior I find an extensive and shallow pool covered with pink mountain grass, to the left of the pool I see Phillips, A., and Smith, K., dragging the bottom of the pool with a bottomless bucket. They explain that they are canvassing for new pupils for the school which teaches baby fishes to swim, run by Bryant, J., and Bryant, R.

After a visit to the school I jogg on across the island to the sea, there I find Sproul watching eagerly the sea. Upon inquiry I learned he is placed there on guard to chase the mermaids away to keep them from vamping that beautiful boy: "Bob" Williamson. From here I mount the "Indigo" turtle back orang-atang, and am ferried across to the land of Yarakless. At the dock I find Cunningham running a second hand fruit joint. When looking over his stand it reminds me of the delicious fruit served in the mess hall of our dear old Alma Mater. While standing here "Charlie Tanner" comes tearing up with two society debutantes. Charley is as much of a social tea hound as ever. He is able to to sport on the salary he receives, as a bond salesman for Stickum Hard & Co. After my chat with the shiek, and my purchase from Cunningham, I saunter on down the street and saw tickets advertised, so, I purchased one and go in the side show. While in there I noticed something familiar about the bearded lady, who feeds grape-nuts to the monkey. After an official inquisition I find the bearded lady to be none other than Pee Wee Freeman. Then I turned my gaze to the monkey, who turns out to be Felts, T. From here I go into the big tent, and guess who took up my ticket? It was no other than Kelley, P. During the trained seal act I recognize Spengler to be the official seal feeder. Upon talking with him I learned that he feeds the seals pink Gudgeons to keep them from getting blood shot eyes. After the show I hailed a taxi, and it proved to be a yellow Cadillac driven by Wayne Kelley. After riding awhile, the car came to a stand still with a sudden jerk, and I find myself in front of an asylum, so I decide to go in and give it the "once over." While passing through one of the cells I hear a familiar chatter, and go to investigate, and I find Duke Graves raving over the ten cents he lost on the parade ground while a cadet at A. M. A. Looking on the lawn below I see some one acting peculiar. Upon approaching I find Jake Harmon chasing ants around the drinking fountain, in similar fashion as they did at Vanhart's chariot race. I look in a padded cell, and see my image the exact expression of some one who has seen something terrible. I was trying to see the back of my neck, but my eye balls were turned backward so that I could see into my head, and not until then did I know that I, John Bulluck, was absolutely devoid of his brains. I see myself make a lunge at doodle bug perched on the door knob, and striking my head on the door, the shock awakens me, and I find that I have fallen from my couch and my head is now resting painfully within a sewing basket containing many sewing needles, which my mother had placed there only a short time before.

The REGALL

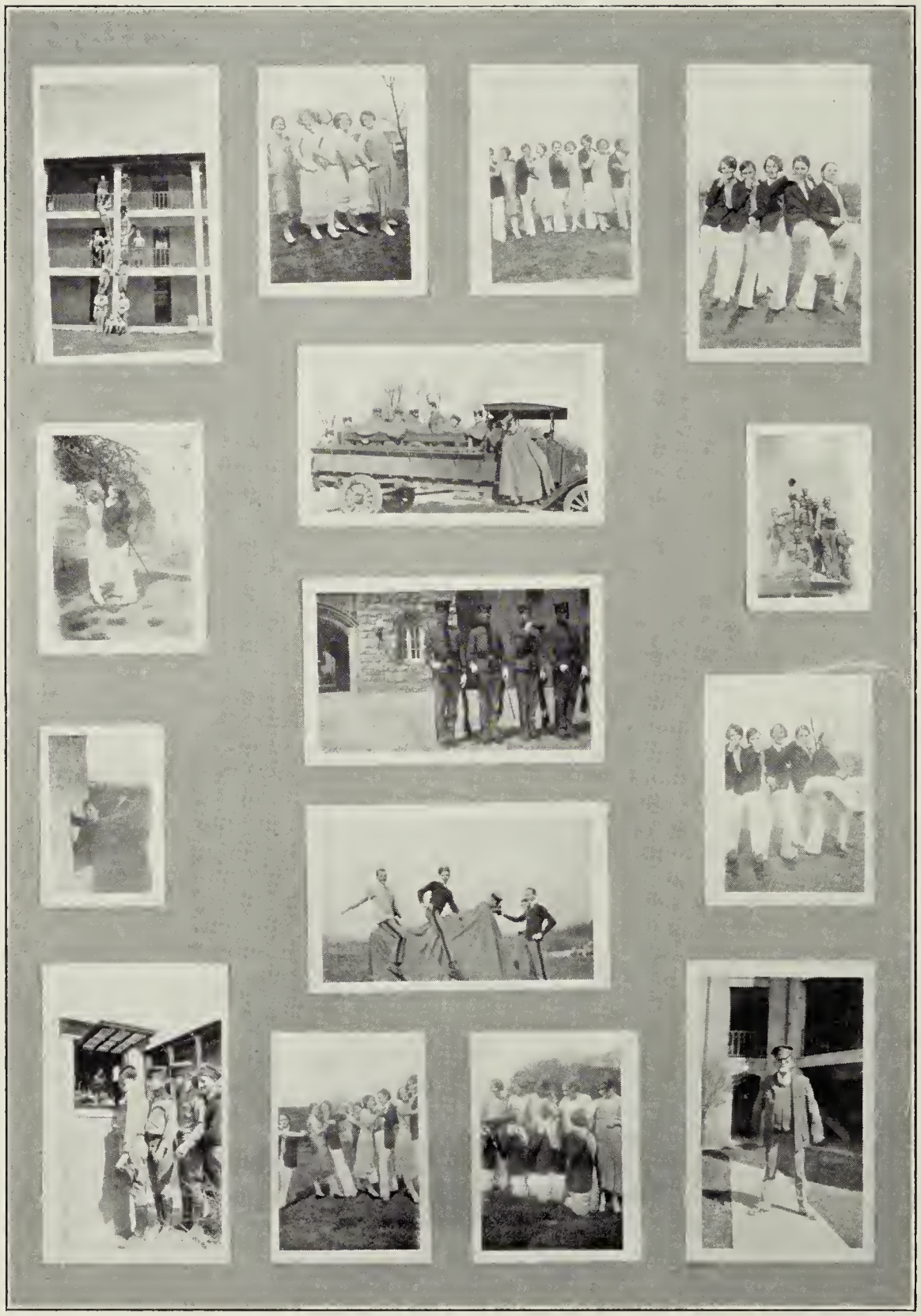

Directory

ALEXANDER, J. L. K. ..... Staunton, Va.
"Pugnacious"
Private Co. "A"

ALLAN, E. (2) ..... 2915 Monument Ave., Richmond, Va.
"Spunky"
Private Co. "A"

ALLEN, L. E. ..... 2329 Mondawmin Ave., Baltimore, Md.
"Lou"
Private Co. "A"

ALSTON ..... Warrington, N. C.
"Van"
Private Co. "B"

AMBROSE, A. ..... 3406 E. James, Seattle, Wash.
"Desperate"
Private Co. "D"; Track Squad.

ANDERSON, W. D. ..... Franklin, W. Va.
"Bill"
Private Co. "A"

BARBER, H. D. (2) ..... Wilkesbarre, Pa.
"Hal"
Corporal Co. "D"; Varsity Football; Track Squad; Monogram Squad; RECALL Staff; A. M. A. Minstrel.

Baydush, L. S. (4) ..... 128 West 10th St., Norfolk, Va.
"Judge"
Senior Platoon Sergeant Co. "A"; Company Football; Company Basketball; Company Baseball.

BELL, W. B. (2) ..... 15 South Madison St., Staunton, Va.
"Bill"
Private Co. "C"; Wrestling Squad; Track Squad.

BENTLEY, L. E. (2) ..... Bastrop, La.
"Mouse"
Private Co. "B"; Tennis Club.

BERLIN, L. (2) ..... 1042 Red Gate Ave., Norfolk, Va.
"Leky"
Private Co. "B"; Company Football.

BEURY, C. (2) ..... 1700 Kanawha St., Charleston, W. Va.
"Colonel"
Private Co. "C"

BEURY, J. (2) ..... 1700 Kanawha St., Charleston, W. Va.
"Donk"
Private Co. "D'

BIRD, P. (3) ..... Mallow, Va.
"Perc"
First Sergeant Co. "A"; Company Athletics; Winner of Medal of Individual Competitive Drill.

BLETHEN, A. J. (2) ..... 500 West Comstock St., Seattle, Wash.
"Judge"
Private Co. "A"

BOLLING, M. L. (2) ..... 1027 Main St., Fredericksburg, Va.
"Greasy"
Private Band; Company Football; Wrestling Squad.

BOSWELL, W. W. (3) ..... Charlottesville, Va.
"Bill"
Sergeant Major; Final Ball Committee; Cotillion Club; RECALL Staff; *Bayonet* Staff; President of Y. M. C. A.; Cheer Leader.

BOWEN, M. H. (2) .....Tazewell, Va.
"Batterfoot"
Private Co. "D"; Manager of Baseball Team.

BOWEN, R. T. .....Witten's Mills, Va.
"Bates"
Private Co. "A"

BOWLING, T. C. (3) .....Charlestown, W. Va.
"Tom"
Sergeant Co. "C"; Football Squad.

BOWLING, J. T. .....Charlestown, W. Va.
"Nub"
Private Co. "C"

BOWMAN, C. P. .....105 Madison Place, Staunton, Va.
"Pig"
Private Band; Tennis Club.

BOXLEY, J. A. (2) .....47 Jackson St., St. Berea, Ky.
"Ash"
Corporal Co. "D"

BRATT, L. W. (3) .....1791 Quarrier St., Charleston, W. Va.
"Doctor"
Hospital Sergeant Staff; Peep Athletics.

BREEDEN, P., III. (2) .....105 North Linden St., Richmond, Va.
"Pokey"
Private Co. "D"; Track Squad; Wrestling Squad.

BROOKS, E. D. (4) .....Ft. Defiance, Va.
"Dud"
Day Student; Track Squad.

BROWN, R. D. (2) .....1809 Grove Ave., Richmond, Va.
"Dickey"
Private Co. "A"

BROWN, S. M. (2) .....155 East Springettsburg Ave., York, Pa.
"San"
Private Co. "B"; Peep Athletics.

BRUBECK, W. H. .....Staunton, Va., Route 3
"Bill"
Day Student; Baseball Squad.

BRYANT, G. R. .....2923 Monument Ave., Richmond, Va.
"Raney"
Private Co. "D"; Tennis Club.

BRYANT, R. M., JR. (2) .....2923 Monument Ave., Richmond, Va.
"Plu"
(Candidate for Graduation)

1. Private Co. "A."
2. Private Co. "C."

BRYANT, J. G. (3) .....307 High St., Franklin, Va.
"Joe"
(Candidate for Graduation)

1. Private Co. "C."
2. Corporal Co. "B."
3. Jr. Second Lieut. Co. "A"; RECALL Staff; *Bayonet* Staff; Secretary of Golf Club.

BULLUCK, J. D. (3) .....Leechville, N. C.
"John D."
(Candidate for Graduation)

1. Private Co. "D."
2. Corporal Co. "A"; Track Squad.
3. Senior Platoon Sergeant Co. "B"; RECALL Staff.

BUN, MAR .....2854 Connecticut Ave., Washington, D. C.
"Bun"
Private Co. "A."

BURNETT, E. G. .....Staunton, Va.
"Limp"
Private Staff

BURTON, C. S. ((2) .....Reidsville, N. C.
"Pot"
(Candidate for Graduation)
1. Private Co. "A."
2. Corporal Co. "A"; Football Team; Monogram Squad; Wrestling Squad; Track Squad.

BUTLER, C. A. (2) .....Broad St., Suffolk, Va.
"Charlie"
Sergeant Co. "A"; Football Team; Monogram Squad.

BYRD, J. M. (2) .....Mountain Grove, Va.
"Butter"
Sergeant Q. M. D.; Football Team; Baseball Team; Monogram Squad; Assistant Captain of Baseball.

CAMPBELL, A. J. .....Beckley, W. Va.
"Jim"
Private Band; Director of Orchestra.

CANNON, H. L. (2) .....2034 Mont. Ave., Richmond, Va.
"Shot-gun"
Private Co. "A."

CARAWAY, F. .....1835 Irving St., Washington, D. C.
"Senator"
Private Co. "B"

CARR, W. G. .....109 Whitehead Ave., Wilson, N. C.
"Bill"
Private Co. "C"; Peep Football; Swimming Squad.

CARPENTER, J. H. (2) .....321 Locust St., Covington, Va.
"Joe"
Private Co. "A"; Wrestling Squad.

CARSKADON, C. A. (3) .....208 Fourth Ave., Hadden Heights, N. J.
"Death" "Half Pint"
Ordnance Sergeant; Staff.

CARTER, J. H. .....404 Greenbrier St., Charleston, W. Va.
"Bright Eyes"
Private Co. "D"

CASSIDY, R. A. (2) .....327 26th St., Newport News, Va.
"Bob"
Private Staff; Varsity Football; Monogram Squad.

CASTELL, R. K. (2) .....301 Takoma Ave., Washington, D. C.
"Pluto"
Private Co. "C"; Swimming Team; Vice-President Tennis Team.

CEASE, W. .....2006 Lamb Ave., Richmond, Va.
"Bill"
Private Co. "D"

CHRISTIAN, M. T. .....709 South Dakota Ave., Tampa, Fla.
"Mack"
Private Co. "C"

CLINE, L. C. .....Mt. Crawford, Va.
"Susie"
Baseball Team

CLINE, C. L. (5) .....Staunton, Va., R. F. D. No. 2, Box 80
"Bright"
Day Student
(Candidate for Graduation)

COFFEY, J. A. (2) .....Mint Springs, Va.
"Pot"
Corporal; Quartermaster Staff; Baseball Team; Monogram Squad Bible Class.

COINER, B. H. (2) ..... Fishersville, Va.
"Brax"
Corporal Co. "B"; Honor Committee; Vice-President Y. M. C. A.; *Bayonet* Staff.

COLLIER, W. H. ..... 36 Lewis St., Geneva, N. Y.
"Yank"
Private Staff; Football Team; Track Squad; Monogram Squad.

COLVIN, S. W. (4) ..... 232 Waverly Way, Atlanta, Ga.
"Sam"
First Sergeant; Q. M. Assistant; Captain Football; Captain Basketball; Track Squad; Monogram Squad; Cotillion Club; Final Ball Committee.

COMER, W. J. (2) ..... 710 Broad St., Eufaula, Ala.
"Jelks"
Private Co. "B"

CONWAY, W. J. ..... 525 North Main St., Henderson, Ky.
"Bill"
Private Co. "A"; Varsity Basketball; Bible Class.

COOPER, D. M. ..... 254 Charles St., Henderson, N. C.
"Dave"
Private Co. "B"; Swimming Squad.

COUPLAND, R. S. ..... 707 Raleigh Ave., Norfolk, Va.
"Coup"
Private Co. "C"; Baseball Squad.

COX, H. M. (2) ..... Staunton, Va., R. F. D. No. 5
"Goodlookin'"
Day Student; Baseball Squad.

COXE, F. G., JR. ..... Wadesboro, N. C.
"Jack"
Private Co. "D"; Football Squad.

CRAUN, J. M. (2) ..... Dover, Penn.
"Sack"
Private Staff; Baseball Team; Wrestling Squad.

CRAUN, R. F. (2) ..... Mt. Sidney, Va.
"Rich"
Day Student; Baseball Squad; Monogram Squad.

CRAVATH, J. B. ..... 18 W. 50th St., New York, N. Y.
"Jack"
Private Co. "D"

CRAWFORD, H. R. ..... S. Main St., Harrisonburg, Va.
"Chick"
Private Co. "B"; Track Squad.

CUNNINGHAM, M. K. (2) ..... 201 Davis St., Elkins, W. Va.
"Kinks"
(Candidate for Graduation)
1. Private Co. "D"; Tennis Club.
2. Corporal Co. "B"; Track Squad.

DEMASTUS, C. (2) ..... Ft. Defiance, Va.
"Con"
Day Student

DICKERSON, E. M. ..... 3413 Oakwood Terrace, Washington, D. C.
"Cavalry"
Private Co. "D"; Swimming Squad; Track Squad.

DIDDLEBOCH, W. ..... Philadelphia, Penn.
"Duddlebug"
Private Co. "D"; Football Squad; Basketball Team; Track Squad; Bible Class.

DILLARD, G. M. (2) ..... 548 Mowbary Arch, Norfolk, Va.
"Pill"
Private Co. "D"

DORMAN, J. R. (2) .....418 Aylesford Place, Lexington, Ky.
"Jim"
Private Band.

DORRIER, E. L. .....Scottsville, Va.
"Ed"
Private Co. "C"

DOWNIE, D. (5) .....Prospect Ave., Plainfield, N. J.
"Dunc"
Private Co. "D"; Swimming Team; Secretary Junior Literary Society.

DRAPER, H. C. (2) .....Big Stone Gap, Va.
"Hiram"
Private Co. "B"; Baseball Squad.

DUNN, E. S. (2) .....111 South Dawson St., Raleigh, N. C.
"Bean"
(Candidate for Graduation)
1. Private Co. "A"; Football Squad.
2. Corporal Co. "D."

DuPAGE, R. P. M. .....3914 West Gilham Rd., Kansas City, Mo.
"Dick"
Private Band; Orchestra.

ELLINGTON, F. K. (3) .....Hays-Barton, Raleigh, N. C.
"Squinch"
(Candidate for Graduation)
1. Private Co. "D."
2. Private Co. "D."
3. Platoon Sergeant Co. "A"; RECALL Staff; Bible Class.

FAIN, S. T. (3) .....214 Avondale Ave., Houston, Texas
"Tex"
Junior Color Sergeant Co. "C"; Wrestling Squad.

FELTS, C. .....Lynchburg College, Lynchburg, Va.
"Sonny"
Private Co. "C"

FELTS, T. R. (5) .....924 Patterson Ave., Roanoke, Va.
"Detective"
(Candidate for Graduation)
1. Private Co. "B."
2. Private Co. "A."
3. Private Co. "A."
4. Sergeant Q. M.
5. First Lieut. and Adj.; Glee Club; Cotillion Club; Final Ball Committee; Minstrel.

FITZ-HUGH, G. S. (2) .....31 University Place, Charlottesville, Va.
"Doc"
Corporal Co. "A"; Swimming Team; Track Squad.

FIX, W. T. (3) .....Box 112, Tralee, W. Va.
"Madam"
(Candidate for Graduation)
1. Private Staff; Track Squad; Scrub Football.
2. Private Co. "A"; Varsity Football; Monogram Squad; Y. M. C. A. Cabinet.
3. Corporal Q. M.; Varsity Football; Wrestling Team; Monogram Squad.

FLEISHMAN, A. .....1021 East Main St., Norfolk, Va.
"Sonny"
Private Co. "C"; Peep Athletics.

FLOURNOY, A. G. (4) .....842 Millard St., Seattle, Wash.
"Al" "Rosebud"
(Candidate for Graduation)
1. Private Co. "C"; Bible Class; Baseball Squad; Company Athletics.
2. Corporal Co. "C"; Track Squad; Bible Class; Company Athletics.
3. Platoon Sergeant Co. "C"; Busted Aristocrats; Baseball Squad.
4. First Lieut. Co. "A"; Editor-in-Chief of BAYONET; Editor-in-Chief of RECALL; Treasurer of Golf Club; President of Ciceronian Literary Society; Member of Y. M. C. A. Cabinet; Bible Class; Secretary of Corn Club; Final Ball Committee.

FOLK, E. G. (3) .....1017 Franklin St., Suffolk, Va.
"Stump"
Sergeant Co. "B"

FOLLIARD, J. P. .....Churchview, Va.
"Cyclone"
Private Staff; Baseball Team.

FREEMAN, S. W. (5) .....Oak Ridge, Va.
"Pee Wee"
(Candidate for Graduation)

1. Private Band.
2. Private Band.
3. Corporal Band.
4. First Sergeant Band.
5. Captain Band; Vice-President Cotillion Club; Vice-President Athletic Association; Vice-President Final Ball; Vice-President Bible Class; Honor Committee; Y. M. C. A. Cabinet; Class Valedictorian.

FULLER, W. P. .....412 Main St., Durham, N. C.
"Horse"
Private Co. "B"; Swimming Squad.

FULTON, P. B. .....Wise, Va.
"Pinkie"
Private Co. "A"; Football; Basketball; Baseball Squad.

GARBER, J. J. .....New Hope, Va.
Day Student

GARDNER, J. F. (2) .....Keurneysville, W. Va.
"Jack"
Corporal Co. "C"; Baseball Squad; Basketball Squad."

GENTRY, J. J. .....661 North Spring St., Winston-Salem, N. C.
"J. J."
Private Co. "D"

GILLS, T. J., JR. (2) .....47 Pine St., Petersburg, Va.
"Jeff"
Corporal of Band; School Orchestra.

GLENN, C. L., JR. (2) .....526 Brookstowne Ave., Winston-Salem, N. C.
"Chan"
Private Co. "C"

GLENN, J. H. .....1074 W. 4th St., Winston-Salem, N. C.
"Joe"
Private Co. "C"

GOLDSMITH, E. (3) .....1506 Tuarrer St., Charleston, W. Va.
"Ikey"
Private Co. "D"; Track Squad; Peep Athletics.

GOODWIN, B. C. (2) .....McCormac St., Clifton Forge, Va.
"Bunny"
Private Co. "B"; Peep Athletics.

GOODWIN, J. C. (3) .....McCormac St., Clifton Forge, Va.
"J. C."
Corporal Co. "A"; Vice-President Junior Literary Society.

GRADY, E. D. (4) .....Chicago, Ill.
"Eric"

1. Private Co. "C."
2. Private Co. "D."
3. Sergeant Co. "B"; Rifle Team.
4. Captain Co. "B"; Rifle Team; RECALL Staff; Y. M. C. A. Cabinet; Secretary Bible Class.

GRAVES, E. B. (5) .....Luray, Va.
"Duke"
(Candidate for Graduation)
1. Private Staff.
2. Private Band.
3. Private Band; School Orchestra.
4. Platoon Sergeant Band.
5. First Sergeant Band; School Orchestra.

GRAVES, R. W. .....Quincy, Fla.
"Rob"
Private Co. "B"

GRIMES, A. .....Raleigh, N. C.
"Bill"
Private Co. "B"

GRIMES, C. O. (2) .....Raleigh, N. C.
"Charlie"
(Candidate for Graduation)
1. Private Co. "C."
2. Sergeant Co. "A."

GRESHAM, F. R. (2) .....428 E. Main St., Salem, Va.
"Gresh"
Corporal Co. "A"; Swimming Team; Scrub Football; BAYONET Staff.

GUNBY, G. .....107 Walnut St., Salisbury, Md.
"Buddy"
Private Co. "C"

GUTHERIDGE, L. .....229 S. Green St., York, Pa.
"Spud"
Private Staff

HARMAN, J. B. (3) .....217 Kalorama St., Staunton, Va.
"Jake"
Senior Platoon Sergeant Co. "D"; *Bayonet* Staff; Cotillion Club; Final Ball Committee; Assistant Leader Final Ball; Advertising Manager RECALL.

HARRYMAN, G. B. (3) ....Greenspring and Rogers Ave., Mt. Washington, Baltimore, Md.
"Gainer"
Private Co. "A"; Swimming Team.

HEISTAND, R. (4) .....136 N. Market St., Elizabethtown, Pa.
"Dick"
Second Lieutenant Staff; Basketball 1924.

HERRIOTT, G. E. .....Romney, W. Va.
"Mister"
Private Co. "D"

HEYSER, R. H. .....Majestie, Ky.
"Dick"
Private Co. "A"; Peep Athletics; Bible Class.

HICK, E. B. .....234 Wooster St., New Britain, Conn.
"Brad"
Private Band; Track Team.

HILLYER, C. T. (2) .....15 Primrose St., Chevy Chase, Md.
"Dopie"
(Candidate for Graduation)
1. Tennis Team; Peep Basketball; Track Squad; Private Co. "A."
2. Private Co. "A"; Secretary Tennis Club.

HIX, P. (2) .....603 Redgate Ave., Norfolk, Va.
"Peter"
Private Co. "A"

HOLDERNESS, H. D. (3) .....508 St. Patrick and St. John St., Tarboro, N. C.
"Bunk"
Corporal Co. "A"; Peep Athletics; Wrestling Squad.

HOLSINGER, R. W., JR. (2) .....1021 Westland, University, Va.
"Hop"
Corporal Co. "C"; Varsity Football; Swimming Team.

HORNER, B. E. .....225 S. Chestnut St., Clarksburg, W. Va.
"Jack"
Private Co. "B"

HOTCHKISS, H. S. (2) .....Westhampton, Va.
"Hootch"
Private Co. "A"; Wrestling Squad; *Bayonet* Staff; RECALL Staff.

HOWE, P. A. .....119 Carroll Ave., Colonial Heights, Petersburg, Va.
"Pete"
Private Co. "B"; Track Squad.

HUDDLESTON, W. B. (2) .....QUE Alleghany St., Clifton Forge, Va.
"Bill"
Corporal Co. "B"; Baseball Squad.

HUDSON, R. W. .....300 Woodland Ave., Lynchburg, Va.
"Krip"
Private Co. "D"; Track Squad.

HUMBERT, F. (3) .....Charlottesville, Va.
"Frank"
First Sergeant Co. "B"; Football Team; Swimming Team; Honor Committee; Final Ball Committee; Cotillion Club.

HUMBERT, W. S. .....2217 Kemper Lane, Walnut Hills, Cincinnati, Ohio
"Bill"
Private Co. "A"; Bible Class.

HUNDLEY, G. W., JR. .....507 Holloway St., Durham, N. C.
Private Co. "A"; Tennis Team; Rifle Team.

HUNT, A. B., JR. (2) .....Watts Ave., N. W., Roanoke, Va.
"A. B."
Corporal Co. "A"; Track Squad.

HUNTER, S. P. .....New Hope, Va.
Day Student; Baseball Squad.

IRVINE, N. R. (2) .....501 Park St., Charlottesville, Va.
"Peanut"
Private Co. "C"; Peep Athletics.

JACOB, L. .....562 West End Ave., New York City, N. Y.
"Jake"
Private Co. "C"; Monogram Squad, Bible Class; Varsity Football; Varsity Basketball; Baseball Squad.

JEFFRESS, C. A., JR. .....602 North Mitchell St., Kinston, N. C.
"Jabo"
Private Co. "A"; Football Squad.

JENNINGS, J. B., JR. (2) .....1200 Fort Ave., Lynchburg, Va.
"Jab"
Private Co. "D"; Track Squad.

JOHNSON, F. B. (2) .....North Boylon Ave., Raleigh, N. C.
"Johnie"
Private Band; RECALL Staff; Track Squad; Tennis Club.

JONES, B. (2) .....South Charleston, W. Va.
"Base"
Corporal Co. "D"; RECALL Staff; Sergeant-at-Arms Ciceronion Literary Society; Scrub Football.

JONES, B. H. .....Berryville, Va.
"Rat"
Private Co. "A"; Track Team.

KAMINSKI, E. W. (4) .....Georgetown, S. C.
"Kike"
(Candidate for Graduation)

1. Private Co. "C."

2. Private Co. "B."
3. Corporal Co. "B."
4. Second Lieutenant, Quartermaster.

KEBLINGER, D. .....1829 Lamont St., Washington, D. C.
"Keb"
Private Co. "B"

KELLEY, P. J., JR. (3) .....217 Wyoming St., Bluefield, W. Va.
"Pete"
Second Lieut. Co. "A"; Varsity Football; Capt. Wrestling Team; Honor Committee; Final Ball Committee; Monogram Squad.

KELLEY, W. N. (4) .....2229 E. Supeurior St., Duluth, Minn.
"Ween"
(Candidate for Graduation)
1. Private Co. "D"; Football Squad; Baseball Squad.
2. Corporal Co. "A"; Monogram Squad; Track Team; Football Squad.
3. Senior Platoon Sergeant Co. "A"; Captain Track Team; Monogram Squad; Football Squad; Basketball Squad.
4. Captain Co. "D"; Assistant Manager Monogram Squad; Treasurer Cotillion Club; Assistant Leader Final Ball; Football Team; Track Team; Basketball Team.

KING, M. M. .....White Hall, Bristol, Tenn.
"Mac"
Private Co. "D"; Wrestling Team; Football Squad.

KIRN, H., JR. (2) .....22nd St., Virginia Beach, Va.
"Pie Face"
Private Co. "D"; Peep Athletics.

KNEYSLEY, H. A. (2) .....Strasburg, Va.
"Oh Lady"
Private Co. "C"; Company Athletics.

KURTZ, G. S. (2) .....Clinton Apts., Newport News, Va.
"George"
Private Co. "C"

LANDES, M. M. .....Weyers Cave, Va.
"K"
Private Staff; Wrestling Squad.

LANGHORNE, C. D. .....Warren, Va.
"Chili"
Private Co. "A"; Bible Class.

LECKRONE, H. W. (2) .....Main St., Dover, Penn.
"Perry"
Day Student

LILLY, R. M. (2) .....Haymount, Fayettesville, N. C.
"Hannah"
Private Co. "C"; Bible Class; Corn Club.

LIVELY, W. E. .....904 Lewis St., Charleston, W. Va.
"Bill"
Private Band; Orchestra; Track Squad.

LIVECK, P. C. .....Staunton, Va., Route 4
"Paul"
Day Student

LIVINGSTON, C. (3) .....7214 Blair Rd., Washington, D. C.
"Chesty"
(Candidate for Graduation)
1. Private Co. "D."
2. Corporal Co. "D."
3. Platoon Sergeant Co. "B"; Bible Class; President Tennis Club; Treasurer of Corn Club.

LUNSFORD, C. W. .....Monterey, Va.
"Chuck"
Private Co. "D."

LYKES, J. M. .....112 Remington Lane, Shadyside, Houston, Texas
"Jim"
Private Band; Wrestling Squad.

MALONE, B. W. .....329 Jackson St., Albany, Ala.
"Red"
Private Co. "D"

MANN, B. F. (3) .....746 S. George St., York, Penn.
"Blondey"
First Sergeant Co. "C"; Varsity Basketball; Final Ball Committee; Cheer Leader.

MANNAKEE, G. O. (3) .....Lebedon St., Box 862, Bluefield, W. Va.
"Bogus"
Private Co. "B"

MANNAKEE, N. H. (3) .....Lebedon St., Box 862, Bluefield, W. Va.
"Shucks"
Private Co. "B"; Peep Athletics

MAPP, T. J. .....Bayford, Va.
"Mop"
Private Co. "C"

MARKS, R. D. (3) .....427 Washington Ave., Clarksburg, W. Va.
"Dick"
Private Co. "A"; Company Athletics.

MATHEWS, J. H. (2) .....Cass, W. Va.
"Hugh"
Corporal Band; Company Basketball.

MATHEWS, J. R. (2) .....200 23rd St., Jackson Heights, Long Island, N. Y.
"Jane"
Private Co. "C"

MATHEWS, J. S. .....Cass, W. Va.
"Jap"
Private Band

MAY, O. R. (3) .....Weyers Cave, Va.
"Ote"
(Candidate for Graduation)

1. Private Co. "D"; Varsity Baseball.
2. Private Co. "D"; Varsity Baseball; Monogram Squad.
3. Lieut. Q. M.; Capt. Baseball Team; Asst. Capt. Monogram Squad; Bible Class.

MAYER, W. C. (2) .....Walnut Ave., Waynesboro, Va.
"Bill"
Corporal Co. "D"; Baseball Squad; Bible Class.

MEADOWS, H. P. (3) .....178 Neville St., Beckley, W. Va.
"Friday"
Sergeant Co. "D"; Wrestling Team; Company Athletics.

MERRICK, F. H. .....620 E. Washington St., Greenville, S. C.
"Bingo"
Private Co. "C"; Winner of Spelling Medal.

MEYERS, B. A. (2) .....339 49th St., Newport News, Va.
"Baney"
(Candidate for Graduation)

1. Private Band; Peep Athletics.
2. Private Band; Wrestling Squad.

MILLNER, W. D., JR. .....Strasburg, Va.
"Chic"
Private Co. "A"

MINTER, D. .....N. Kanawha, Beckley, W. Va.
"Bill"
Private Co. "B"

MITCHELL, A. .....500 College St., Kinston, N. C.
Private Co. "C"

MORECOCK, H. M., JR. .....8 W. Franklin St., Richmond, Va.
"Hogeye"
Private Co. "D"

MOREHOUSE, J. E., JR. (3)..11 North Drive, Kensington, Great Neck, Long Island, N. Y.
"Stackhouse" "Red"

MUNDIN, L. H., JR. (2) .....3421 Grove, Richmond, Va.
"Louie"
Corporal Co. "B"; Football Squad; Baseball.

MYERS, H. L. .....Mt. Sidney, Va.
"Lee"
Day Student

McCORMICK, C. W. .....Aldie, Va.
"John"
Private Co. "A"; Most Awkward.

McCREEY, J. W. (4) .....Beckley, W. Va.
"Bill" "Mac"
Second Lieutenant Co. "B"; Manager of Swimming Team; Company Athletics; Corn Club.

McCUE, J. C. .....Rolla, Va.
"Cy"
Day Student; Peep Athletics.

McCULLERS, E. (2) .....Clayton, N. C.
"Mac"
Private Co. "A"; Company Athletics.

McCUTCHAN, J. N. .....76 Alleghaney St., Clifton Forge, Va.
"Nick"
Private Co. "C"

McDAVID, T. O. (2) .....4215 Glenwood Ave., Forest Park, Birmingham, Ala.
"Tom"
Corporal Co. "C"; RECALL Staff; Company Athletics; Minstrel.

McGREGOR, G. C. (3) .....9367 Columbus St., Haskell, Texas
"Cactus"
Second Lieutenant Staff

McIVER, J. R. .....111 Hawkins Ave., Sanford, N. C.
"Mac"
Private Band; Orchestra.

McKENNY, W. H. (2) .....1831 California Ave., Washington, D. C.
"Snap Shot Bill"
Private Co. "B"; RECALL Staff.

NAILL, J. G. (4) .....Boonsboro, Md.
"Juanito"
Sergeant Co. "A"

NEFF, McC. .....Staunton, Va.
"Kinks"
Private Band; Football Squad.

NEIKIRK, J. D. .....1022 Knight St., Lynchburg, Va.
"Kirky"
Private Co. "D"

NELSON, G. M. C. .....Ruxton, Md.
"Nels"
Private Co. "B"; Track Squad.

NICHOLS, S. E. (2) .....1828 Monument Ave., Richmond, Va.
"General"
Private Co. "A"

NICHOLSON, J. P. (2) .....302 N. McLewean St., Kinston, N. C.
"Nick"
(Candidate for Graduation)
1. Private Band; Football Squad; Track Team; Monogram Squad.
2. Sergeant Band; Bible Class; Football Team; Track Team; Monogram Squad; *Bayonet* Staff; Vice-President Corn Club.

NISSEN, R. W. (4) .....111 S. Cherry St., Winston-Salem, N. C.
"Rick"
Second Lieutenant Co. "C"; Cotillion Club; *Bayonet* Staff; Assistant Cheer Leader; Tennis Club; Company Athletics.

O'NEILL, T. O. .....Crozet, Va.
"Peggy"
Private Co. "A"; Football Squad.

PALMATORY, J. T. (2) .....2812 Monument Ave., Richmond, Va.
"Tommy"
Private Co. "B."

PANCAKE, J. I. .....Romney, W. Va.
Private Co. "B."

PANNELL, N. S. (4) .....Waynesboro, Va.
"Rooster"
Candidate for Graduation.
1. Private Staff; Football Squad.
2. Private Co. "D"; Football Team.
3. Q. M. Sergeant; Football Team; Wrestling Team.
4. Q. M. Sergeant; Football Team; Assistant Captain Wrestling Team.

PARKER, H. H. (2) .....126 N. McDowell St., Raleigh, N. C.
"Ebenezer"
Corporal Drum Major, Band; Honorary Member Corn Club.

PARKER, L. P. (2) .....Pittsville, Md.
"Chesty"
Candidate for Graduation.
1. Private Co. "B"; Baseball Squad.
2. Corporal Co. "B"; Baseball Squad; Company Athletics; Bible Class.

PARKER, W. E. .....201 Bosley St., Suffolk, Va.
"Barley"
Private Co. C; Cadet Orchestra.

PARKHURST, M. L. .....611 Bloomfield Ave., Verona, N. J.
"Parkey"
Private Co. "D."

PATTERSON, H. McC. (2) .....Beckley, W. Va.
"Pat"
Private Co. "A."

PAYNE, C. H. .....200 S. Kanawha St., Beckley, W. Va.
"Charlie"
Private Co. "C"; Baseball Squad.

PAYNE, E. M., JR. (3) .....66 S. Kanawha St., Beckley, W. Va.
"Ned"
Candidate for Graduation.
1. Private Co. "B"; Baseball Squad.
2. Private Co. "B"; Baseball Squad.
3. Platoon Sergeant Co. "C"; Baseball Squad; Manager of Cadet Orchestra.

PHILLIPS, A. R., JR. (3) .....62 Harrison Ave., Montclair, N. J.
"Al."
Candidate for Graduation.
1. Private Co. "C"; No Demerit Certificate.
2. Corporal Co. "A"; Track Squad.
3. Sergeant Co. "D."

PHILIPS, R. T. (2) .....Lexington, N. C.
"Tom"
Corporal Co. "A."

PHILLIPS, W. P. .....16 Ramsey Ave., City Point, Va.
"Billy"
Private Co. "D."

POINTS, F. M. (2) .....Staunton, Va.
"Pints"
Private Co. "D"; Peep Athletics.

POLAN, E. A. .....1501 Virginia St., Charleston, W. Va.
"Jukie"
Private Co. "B."

POLE, H. D., JR. .....Hot Springs, Va.
"Polecat"
Private Co. "B."

PRICE, F. B. (2) .....Bristol, Va.
"Buzz"
Candidate for Graduation.
1. Private Co. "D"; Football Squad; Track Squad.
2. Sergeant Co. "D"; Honor Committee; Football Team; Y. M. C. A. Cabinet; Track Squad.

PRYOR, E. M., JR. (3) .....Charlottesville, Va.
"Goat"
Sergeant Co. "B"; Wrestling Team.

PRYOR, J. L. .....Charlottesville, Va.
"Billy Goat"
Private Co. "C."

RAMSAY, E. C. (2) .....Box 1., United, Penn.
"Erk"
Sergeant Co. "D"; Corn Club; Varsity Football; Company Athletics.

RANDOLPH, W. P. .....22 S. Madison St., Staunton, Va.
"Rannie"
Private Staff; Football Squad; Basketball Squad.

REIST, H. A. .....863 S. George St., York, Penn.
"Hap"
Private Co. "D"; Basketball Squad; Track Squad.

ROBINSON, E. Y. .....Virginia Beach, Va.
"Fish Brain Robinson, Jr., III."
Private Co. "A"; Peep Baseball.

ROBINSON, W. A. (2) .....6600 Northumberland St., Pittsburgh, Penn.
"Carlos"
Private Co. "D"; Baseball Squad.

ROLLER, C. S., III. .....Ft. Defiance, Va.
"Charlie"
Private Co. "D"; Peep Athletics.

ROPER, B. .....43 S. Market St., Petersburg, Va.
"Bart"
Private Co. "C"; Track Squad; Bible Class.

RUBENSTEIN, H. S. .....2326 Maplewood Ave., Richmond, Va.
"Ruby"
Private Co. "D"; Swimming Team; Peep Athletics.

SANDRIDGE, A. M. .....Fort Defiance, Va.
Day Student; Track Squad.

SAUNDERS, R. G. .....Afton, Va.
"Goodloe"
Private Co. "A"; Football Squad; Baseball Squad.

SCOTT, J. R. .....25 Waldron Ave., Summit, N. J.
"Irish"
Private Band.

SEASHORE, M. D. .....1902 E. 3rd St., Duluth, Minn
"Sea"
Private Band; RECALL Staff.

SHEETS, A. P. (2) .....507 W. Main St., Staunton, Va.
"Bamboo"
Private Band; Co. Athletics; Baseball Squad.

SHEETS, R. M. (2) .....507 W. Main St., Staunton, Va.
"We"
Private Co. "D"; Co. Football.

SHRECKHISE, R. D. .....Mt. Sidney, Va.
"Shreck"
Private Co. "D."

SHREVE, C. W. (2) .....117 N. Jefferson St., Staunton, Va.
"Bill"
Private Co. "C"; A. M. A. Minstrel.

SHULTZ, H. S. .....123 Fayette St., Staunton, Va.
"Boots"
Day Student; Baseball Squad.

SLAUGHTER, J. M. (2) .....Culpeper, Va.
"Jack"
Corporal Co. "C."

SLEMP, C. B. V. (2) .....Versailles, Ky.
"Back"
Private Co. "C."

SLEMP, C. B. III. (2) .....Wardman Park Hotel, Washington, D. C.
"Jack"
Corporal Co. "D"; Secretary Y. M. C. A.; Co. Athletics.

SMITH, R. K. (3) .....39 Denver Ave., Lynchburg, Va.
"Jumbo"
Candidate for Graduation.

1. Private Co. "D"; Football Team; Monogram Squad; Wrestling Team.
2. Sergeant Q. M.; Football Team; Manager Monogram Squad; Honor Committee.
3. First Lieutenant Q. M.; Captain Football Team; Assistant Captain Track Team; Wrestling Team; President Monogram Squad; Honor Committee; President Bible Class; Cotillion Club; Final Ball Committee; RECALL Staff; Secretary Literary Society.

SNEED, A. L. .....402 Park St., Charlottesville, Va.
"Lill"
Private Co. "A."

SPENCER, J. J., III. .....1188 Orleans St., Beaumont, Texas
"Junk"
Private Co. "B."

SPENGLER, L. C. (3) .....222 54th St., Newport News, Va.
"Spec"
Candidate for Graduation.

1. Private Co. "D"; Medal for Highest Average.
2. Corporal Co. "C"; Track Team; Rifle Team.
3. First Lieutenant Co. "B"; Track Team; Rifle Team; Y. M. C. A. Cabinet; Monogram Squad.

SPROUL, M. M. (4) .....Brae-Burn, Staunton, Va.
"Mase"
Candidate for Graduation.

1. Private Co. "C"; Football Squad.
2. Corporal Co. "A"; Football Squad; Track Squad.
3. Second Lieutenant Co. "C"; Football Team; Basketball Team; Track Team; Monogram Squad; Cotillion Club; Final Ball Committee; Y. M. C. A. Cabinet.
4. Captain Co. "A"; Secretary Student Body; Secretary Athletic Association; Honor Committee; Football Team; Basketball Team; Captain Track Team; Manager Monogram Squad; President Cotillion Club; President and Leader of Final Ball Committee; Y. M. C. A. Cabinet; Business Manager *Bayonet;* Editor-in-Chief of RECALL.

STATON, J. H. (3) .....Tarboro, N. C.
"Ida"
Junior Platoon Sergeant Co. "D"; Baseball Team; Monogram Squad.

ST. CLOUD, V., JR. (2) .....311 W. Park Drive, Raleigh, N. C.
"Saint"
Private Co. "C"; Co. Athletics; Golf Club.

STONE, R. F. (2) .....620 Beech Ave., Charleston, West Va.
"Dick"
Private Co. "B."

SWAFFIN, N. D. (2) .....143 22nd St., Jackson Heights, Long Island, New York
"English"
Private Co. "A."

SYDNOR, E. H. (2) .....2223 Maplewood Ave., Richmond, Va.
"Tule"
Private Band; Asst. Captain Swimming Team; Track Squad.

TANNEHILL, E. E. .....Staunton, Va.
"Buck Hill" "Ned"
Private Co. "B."

TANNER, C. H. (4) .....415 Thornrose Ave., Staunton, Va.
"Charlie"
Candidate for Graduation.

1. Private Co. "A."
2. Private Co. "C."
3. Jr. Platoon Sgt. Co. "B."
4. Captain Co. "C" President of Student Body; Chairman of Honor Committee; Member of Y. M. C. A. Cabinet; Cotillion Club; Final Ball Committee; Business Manager of RECALL; President of Athletic Association.

TAYLOR, J. S. (2) .....508 Main Street, Staunton, Va.
"Shag"
Private Co. "C"; Football Squad; Assistant Captain Basketball Team; Monogram Squad.

TAYLOR, W. C. (4) .....Churchland, Va.
"W. C."
1st. Lieutenant Co. "D"; Football Squad; Captain of Swimming Team; Monogram Squad; RECALL Staff.

THOMAS, C. O. .....Box 8, Hot Springs, Va.
"Tommy"
Private Co. "C"; Spelling Medal.

THOMAS, D. G. (3) .....618 King St., Martinsburg, W. Va.
"Tommy"
Sergeant Co. "B"; Basketball Squad; Tennis Club; Baseball Squad; Bible Class.

TILLEY, L. F. (4) .....Hillsboro, N. C.
"Luke"
Sergeant Staff; Baseball Squad; Football Squad; Company Athletics.

TIMBERLAKE, W. B., JR. .....Staunton, Va.
"Timber"
Private Co. "A."

TOLAR, G. .....235 Anderson St., Fayetteville, N. C.
"Midget"
Private Co. "B."

TREADAWAY, T. L. (3) .....Beaumont, Texas
"Tom"
Corporal Co. "C"; Peep Athletics.

TRENT, J. JR. (2) .....310 Washington St., Lynchburg, Va.
"Jack"
Sergeant Co. "C"; Baseball Squad; Company Football.

TREW, J. R. .....3415 Woodley Road, Washington, D. C.
"Duke"
Private Co. "A."

TRIMBLE, R. .....Monterey, Va.
"Buck Shot"
Private Co. "C."

TRINKLE, E. L. .....Governor's Mansion, Richmond, Va.
"Governor"
Private Co. "D."

TUTWILER, T. H. (2) .....1488 Vinton Ave., Memphis, Tenn.
"Tut"
Private Co. "C."

TYLER, G. S. (4) .....924 Graydon Ave., Norfolk, Va.
"Goldie"
First Lieutenant Co. "C"; Manager Track Squad.

UFFINGER, J. W., JR. (4) .....226 Summit Avenue, Summit, N. J.
"Jut"
Second Lieutenant Band.

ULLOA, F. .....Santa Tecla, Salvador, C. A.
"Frankie"
Private Co. "B"; Peep Athletics.

VARRELMAN, C. .....138-23rd St., Jackson Heights, N. Y.
"Charlie"
Private Co. "C."

VAUGHAN, J. L., JR. .....Shawsville, Va.
"Johnie"
Private Co. "C."

WADE, W. H., JR. .....1 E. Duffy St., Savannah, Ga.
"Bill"
Private Co. "D."

WALKER, G. P. (2) .....Ellingville, Staten Island, N. Y.
"Pinkie"
Private Co. "D"; Company Athletics; Football Squad.

WALL, R. W. .....100 W. 5th St., Lexington, N. C.
"Bob"
Private Co. "B"; Peep Athletics.

WATT, J. N., JR. (2) .....Reidsville, N. C.
"John"
Corporal Co. "C."

WEAVER, W. C. P. (3) .....Emporia, Va.
"Chink"
Candidate for Graduation.

1. Private Co. "D."
2. Sergeant Co. "B"; Company Athletics.
3. Platoon Sergeant Co. "C"; President of Corn Club; Secretary of Cotillion Club; Vice-President of Literary Society; Final Ball Committee; Bible Class; Football Squad.

WEBB, R. H. (2) .....15 N. Dawson St., Raleigh, N. C.
"Hoke"
Corporal Co. "B"; Bible Class.

WEBSTER, J. S., JR. .....944 Temple Ave., Knoxville, Tenn.
"Noah"
Private Co. "B."

WEBSTER, S. (2) .....51 W. Main Street, Waterbury, Conn.
"Weby"
Sergeant Co. "B."

WEHRLE, H. P. (3) .....Charleston, West Va.
"Bull" "Whirl" "Poison"
Sergeant Co. "A."

WEINBERG, M. (2) .....21 Lee Avenue, Lexington, Va.
"Manny"
Private Co. "C"; Member Golf Club.

WELTON, R. P. (2) .....Petersburg, West Va.
"Red"
Private Co. "D"; Baseball Squad; Co. Athletics.

WILES, T. E. (3) .....1423 Virginia St., Charleston, West Va.
"Tom"
Private Co. "C"; Swimming Team.

WILKES, D. P. (3) .....212 West Neville St., Beckley, West Va.
"Pho"
Sergeant Co. "B"; Wrestling Team; Co. Athletics.

WILKES, W. W. (4) .....212 West Neville St., Charleston, West Va.
"Spike"
Sergeant Q. M.; Manager Wrestling Team; Wrestling Squad.

WILLIAMS, C. F. (3) .....202 Newbern Ave., Raleigh, N. C.
"Shag"
Second Lieutenant Co. "D"; Baseball, Football, Basketball, Squads.

WILKINSON, J. S. (3) .....Richmond, Va.
"Joe"
Sergeant Band; Cadet Orchestra; A. I. W.

WILLIAMS, G. W. (4) .....Phillippi, West Va.
"Fang"
First Lieutenant Band; Baseball Squad.

WILLIAMSON, R. H. (3) .....707 Hay St., Fayetteville, N. C.
"Bob"
Candidate for Graduation.

1. Private Co. "C."
2. Corporal Co. "B."
3. 1st Sgt. Co. "D"; *Bayonet* Staff; Treasurer of Y. M. C. A.; Manager of Football; Bible Class.

WILLINGHAM, T. H. .....104-8th Ave., Rome, Ga.
"Chunk"
Private Co. "C."

WILLS, R. H. .....511 Arlington Rd., R. C., Roanoke, Va.
"Dick"
Day Student.

WOOD, W. A. .....1615 Colonial Ave., Norfolk, Va.
"Bill"
Private Co. "D."

WOOLDRIDGE, S. L., III. .....Versailles, Ky.
"Sammy Go Get-em"
Private Co. "A"; Bible Class.

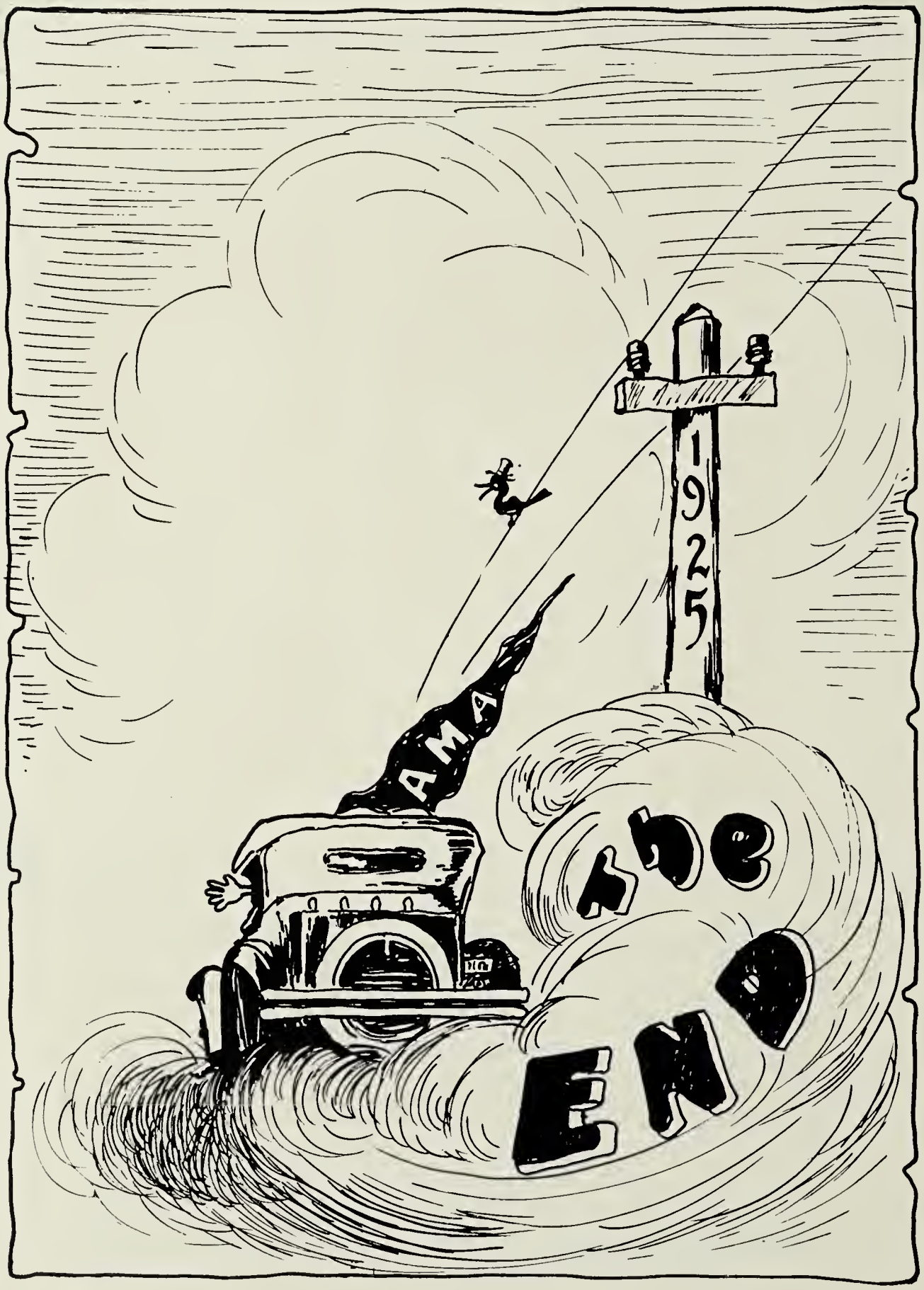
1925
AMA
THE
END

ADS
The RECALL
OUR ADS ARE GOOD READ THEM
SHOES
SOAP
HOTELS
WHOLESAL
SHOES
BUSS
ICE CR

Augusta Military Academy

(ROLLER'S SCHOOL)

A MODERN SCHOOL with a country location in the famous Valley of Virginia. Endorsed by the Virginia Military Institute and other universities. Army officers detailed by the War Department. Junior R. O. T. C. $200,000 plant with absolutely fire-proof barracks. Steam heat, electric lights, and splendid athletic field and campus. 360 acres, Cadet band of twenty-four pieces. Able faculty of college men, who take a personal interest in the boys' academic work and who coach all athletic teams. Enrollment limited to 275. Boys from 25 states last year.

Firty-eighth session begins September 23rd. Rates $600.00. Member of Association of Military Colleges and Schools of U. S.

For catalog, address

COL. THOS. J. ROLLER or MAJ. C. S. ROLLER, JR.

Principals, Fort Defiance, Va.

COMPLIMENTS TO

The Recall

FRED A. WEBSTER

Architect

Waterbury - - Connecticut

J. B. & W. H. WOOD, Inc.

—CLOTHIERS—

CHARLOTTESVILLE - - - - - VIRGINIA

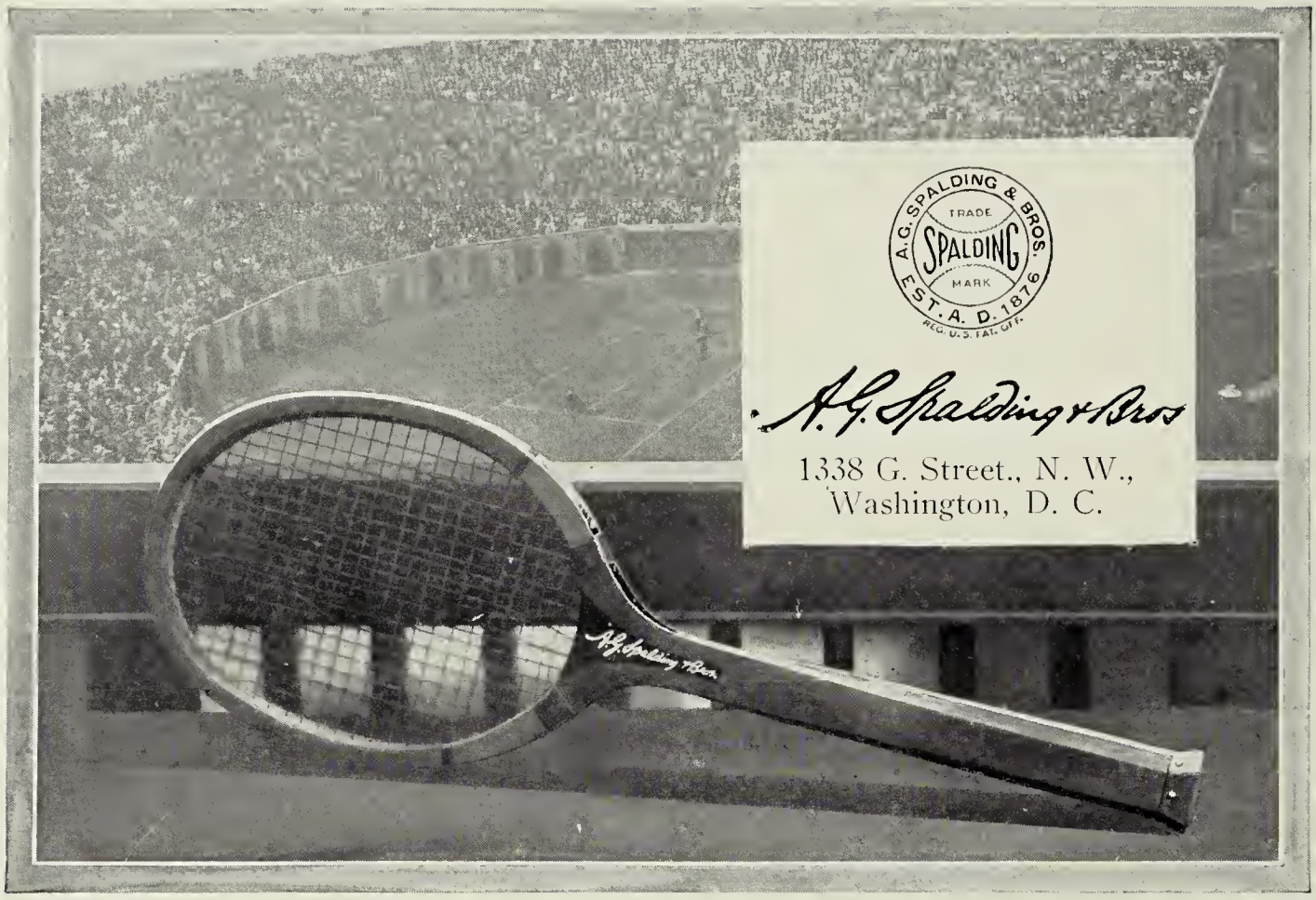

COMPLIMENTS

OF

H. J. HEINZ & COMPANY

—57 Varieties—

COMPLIMENTS

OF

BRISK BROTHERS

40 West 50th St.
New York City

"Good Appearance Is No Longer Optional But Quite A Necessary Part Of The First Impression That Counts For Much Today"

Good Appearance

"Just what is good appearance?" That old question bobs up again. "And what is style?"

Society Brand Clothes

The wider shoulders, narrower hips, shorter coats, full trousers--these are some of the new features. And of course a perfect fitting.

Knox Hats

One of the first and most noticeable things about man's attire is his hat. It must be the right shade, and shape. We have them.

Florsheims

The shoes are one of the most important factors. They must be stylish, comfortable and serviceable, of the right cut and color.

Manhattans

A handsome soft pleated skirt with separate collar to match, or plain or fancy striped shirt with attached collar.—Silk necktie.

Furnishings

Then, of course, there are other small things such as Interwoven Socks, Cheney Ties, Paris Garters, Varsity Underwear and Pajamas.

We have all the things that tend to make "Good Appearance" at any price you'd like to pay, and whatever the price you'll be sure of a BIG money's worth.

JOS. NEY & SONS CO.

The Better Store

Harrisonburg - - - - - - - Virginia

THIS space is dedicated to those boys who first saw the light in the Mother State, known as the Old Dominion.

Young men from the State of Has-been, now-is and will ever be. Those of us who have made this contribution are proud to say that our home is circled with Virginia's beauty, and that our State is crowned with matchless names.

Our Virginia cherishes tender memories of brave men and gracious women—to us that seems the finest tribute that can be paid to any state.

"Brave Men and Gracious Women"—may Heaven prolong the strain!

G. W. BROWN

23 W. Johnson and 21 Central Ave.

John Deere Full Line of Implements

Studebaker and Brown Wagons
Papec Ensilage Cutters
New Idea Spreaders
Syracuse Plows
and Harrows

DAIRY FEEDS

Larro 20% Protein Suerene 16½%
Beet Pulp Oil Meal Oats

POULTRY FEED

Egg Mash Tip Top Scratch
Little Chick Suerene Scratch

EVANHOOK BRAND

CANNED FOODS
AND
FOOD PRODUCTS

"Ripe When Packed—
Packed Where Grown

EVAN W. HOOK & CO., Inc.

DISTRIBUTORS

Baltimore - - - - Maryland

For GOOD

Life and Endowment Insurance

AT

Guaranteed Low Rates

SEE

CURTIS P. BOWMAN

Life Insurance Company of Virginia

Staunton - - - Virginia

Edger Allen, Jr., *President*
J. M. C. Duke, *Vice-President*
Geo. B. Snead, *Sec. and Treas.*

COMPLIMENTS
OF

ALLAN & SNEAD, Inc.

REALTORS
AND
INSURERS

—108 N. 7th St.—
Richmond - - - Virginia

COMPLIMENTS

OF

WEST VIRGINIA CADETS

"EAT MORE"

Imperial
The Cream of All Ice Creams

IMPERIAL ICE CREAM CO.

H. SUSMAN COMPANY
Richmond - - Virginia

DISTRIBUTORS OF

Canned Fruits and Vegetables

To Colleges, Hotels and
Public Institutions

DUNEDIN COAL CO., Inc.

Sales Office
Professional Building
Staunton, Virginia
Mines in Fayette County, West Virginia

SMOKELESS
STEAM COAL
and for
HOUSEHOLD FURNACES

QUALITY—NAVY A 1

TOWNS BUS LINE

FLOREDALE LODGE

Fort Defiance, Va.

A. M. A.

POST EXCHANGE

Run By The

Athletic Association

CANDY

When in Staunton

VISIT

VAMES SWEET SHOPPE

E. R. ANDERSON

Confectionery Store

Staunton - - Virginia

COMPLIMENTS

OF

ROLAND W. ESTERLY

Jeweler

AND

Diamond Merchant

410 West Superior Street

Duluth - - Minnesota

THIS space is dedicated to those boys who first saw the light in the Mother State, known as the Old Dominion.

Young men from the State of Has-been, now-is and will ever be. Those of us who have made this contribution are proud to say that our home is circled with Virginia's beauty, and that our State is crowned with matchless names.

Our Virginia cherishes tender memories of brave men and gracious women—to us that seems the finest tribute that can be paid to any state.

"Brave Men and Gracious Women"—may Heaven prolong the strain!

Hoge-Berkeley

STUDIO OF

PHOTOGRAPHY

22 E. Main Street, Staunton, Va.

Official Photographer for A. M. A.

B. F. HUGHES

DRUG CO.

STAUNTON

VIRGINIA

FRAZIER & SLATER

HARRISONBURG

VIRGINIA

Condensed Statement of

The Staunton National Bank

OF STAUNTON, VA.

DEC. 31, 1924

Resources			Liabilities	
Loans and Investments		$ 803,869.11	Capital Stock	$ 100,000.00
U. S. Bonds		87,000.00	Surplus and Profits	68,526.74
Furniture and Fixtures		20,878.63	Dividends payable Jan. 2, '25	5,000.00
Cash on hand	$ 43,550.36		Circulating Notes	81,000.00
Due from Banks	116,166.11	159,716.47	Deposits	816,937.47
		$1,071,464.21		$1,071,464.21

—Three Per Cent Interest Paid in Savings Department—

B. E. Vaughan, *President*
E. W. Randolph, *Cashier*

J. N. McFarland, *Vice-President*
Fred M. Fifer, *Assistant Cashier*

D. L. SWITZER

JEWELER

The Cadets Official Store

for

Pins — Rings — Watches

Make Us Your Headquarters When In Town

19 E. Main Street Staunton, Va.

COMPLIMENTS

OF

GENTRY CLOTHING CO.

GRAVES LUMBER
AND EXPORT CO.

QUINCY
FLORIDA

S. M. WILKES & CO.

FURNITURE

STAUNTON

VIRGINIA

KELLY HOWE

THOMSON CO.

COMPLIMENTS

Duluth - - Minnesota

MILLWORK Building Supplies LUMBER
COAL

We will build anything you want for your house if we do not have it in stock. Our MILLWORKING PLANT is equipped with thoroughly modern skilled mechanics and artisans.

A. ERSKINE MILLER

—Phone 768—

Staunton - - - - - - - Virginia

C. P. TANNER

MANUFACTURER

METAL CORNICES——VENTILATORS
SKYLIGHTS——WINDOWS

MARQUISE
WARM AIR HEATING

GENERAL SHEET METAL WORK

HENDERSON - - - - NORTH CAROLINA

Blue Bird Camps

On Cowpasture River——————————Longdale, Virginia

FEATURING A

SUMMER CAMP FOR BOYS

UNSURPASSED SWIMMING BEACH

DANCE PAVILION TENNIS COURTS

COTTAGES FOR RENT

Fully Equipped for Housekeeping

BOARD

Best Old Virginia Cooking

Address:

BLUE BIRD CAMP

CLIFTON FORGE - - - - - - - VIRGINIA

LYKES BROS.

STEAMSHIP AGENTS

MARITIME SAILINGS

GALVESTON
TEXAS

VALLEY TIRE & SUPPLY CO.
JAS. S. SIMMONS, JR., *Prop.*

Bearings
Piston Rings
Gears
Rims
Vulcanizing

108 South New Street
Staunton - - - Virginia
—Phone 937—

LEAVEL AND WRIGHT, INCORPORATED
WEYERS CAVE - - - - - - - - - VIRGINIA

VISIT OUR FOUNTAIN WHEN IN TOWN
We Have the Most Up-to-Date Fountain in the Shenandoah Valley

CORRECT EQUIPMENT

FOR ALL

ATHLETIC SPORTS

WRITE FOR CATALOG

Alex Taylor & Co. Inc.
ATHLETIC OUTFITTERS
ESTAB. 1897 26 E. 42nd St. NEW YORK. TAYLOR BLDG

T. D. SENELL

Quick Lunch

A. M. A.
CADETS
ALWAYS
WELCOME

Across From The "Y"
Phone—1126
32 North Augusta St.
Staunton - - Virginia

J. F. BRYANT, JR. J. A. JOHNSON

BRYANT & JOHNSON

COTTON

FRANKLIN - - - - - - VIRGINIA

STRAND THEATER

Home of Fine Photo Plays

STAUNTON VIRGINIA

COMPLIMENTS OF

RICHMOND HOTEL

Grace and Ninth Street

W. E. Hockett

Manager

A Bank of Service

Individuals, firms and corporations are invited to make use of the exceptional facilities of this strong bank.

Commercial banking transactions of every size and character receive the prompt and courteous attention of officials of special training and long financial experience.

A safe, convenient and comfortable place to deposit funds and solve business problems.

We welcome the opportunity to serve you.

CAPITAL and SURPLUS

$45,500,000.00

The Union Trust Company of Pittsburgh

Fifth, Grant, Oliver, William Penn Place

Hanger *and* Pierce Men's Shop

Outfitters From Head to Foot
High Grade
Haberdashers *and* Clothiers

You Have Known Us for two Years as the
STAUNTON TAILOR

We Make Personal Delivery of Your Clothing Needs
Always Showing The Latest In Young Men's Sport Wear

Hanger *and* Pierce Men's Shop

—24 East Main Street—
Staunton - - - Virginia

A. M. A.'s

Staunton Headquarters

THOMAS HOGSHEAD

ON THE CORNER

HOGSHEAD'S STAUNTON Quality Drug Store

MAKE THIS YOUR HEADQUARTERS

WHEN IN TOWN

ROYAL SCARLET

Is The

Sign of Quality

Whenever You Want The
FINEST FOOD PRODUCTS
in the world, be sure to secure this

One Reliable Brand

R. C. WILLIAMS & CO., INC.

NEW YORK

To The Class of 1925—

AUGUSTA MILITARY ACADEMY

FORT DEFIANCE, VA.

Greetings!

The Grand Furniture Company, of Seattle, Washington, felicitates you on your progress.
This store congratulates your school on its splendid student body and the excellent leadership of your faculty.
That your future years may be as pleasant and as valuable as your years have been while at Augusta is the sincere wish of

---

M. AMBROSE, President

THE GRAND FURNITURE COMPANY

Seattle - - - - - - - Washington

SINCE 1852

MASSACHUSETTS MUTUAL LIFE INSURANCE COMPANY

SPRINGFIELD - - - - - MASSACHUSETTS

"The only sagacious conduct of life is to prepare for every possible emergency."

—*Christopher Morley.*

CHARLES C. FLEMING, A. M. A. '11

DISTRICT MANAGER

WITZ BUILDING

STAUNTON - - - - - - VIRGINIA

P. O. Box 246 Telephone 1117

HANGER & PIERCE

STAUNTON - - - - - - VIRGINIA

Complete Outfitters
for Young Men

***Hats*—Dobbs, Berg, Crofut & Knap**
***Shirts*—Eagle, Metric, Superior**

UNDERWEAR PAJAMAS HOSIERY

BRADLEY SWEATERS AND BATHING SUITS
SUITS TAILORED TO YOUR MEASURE BY
THE GLOBE TAILORING COMPANY

A. M. A.
STAUNTON HEADQUARTERS
22 WEST MAIN STREET

CHARLOTTESVILLE WOOLEN MILLS

CHARLOTTESVILLE, VA.

MANUFACTURERS OF

HIGH-GRADE UNIFORM CLOTHS
IN OLIVE DRABS, SKY AND
DARK BLUE SHADES

FOR

ARMY, NAVY AND OTHER UNIFORM PURPOSES
AND THE LARGEST ASSORTMENT
AND BEST QUALITY

CADET GRAYS

Including those used at the United States
Military Academy, at West Point
and other leading military
schools of the
country

PRESCRIBED AND USED BY THE CADETS OF
AUGUSTA MILITARY ACADEMY

University Shop

COMPLETE OUTFITTERS

FOR

YOUNG MEN

AT THE "CORNER"

UNIVERSITY OF VIRGINIA

M. Kivlighan Frank T. Holt M. L. Witz J. L. Witz

Augusta Roller Mills

(NOT INCORPORATED)

MANUFACTURERS OF

HIGH GRADE FLOUR

PORCELAIN PATENTS WHITE HOUSE

WHITE WONDERS

COMPLIMENTS OF

R. L. STRATTON

WHOLESALE GROCER

STAUNTON, VIRGINIA

CASSELL'S

EXCLUSIVE SHOES
NETTLETON, SMITH AND HANAN

UNIVERSITY

Good To The Last Drop!

Maxwell House Coffee Maxwell House Coffee

Maxwell House Coffee Maxwell House Coffee

Maxwell House Coffee

Maxwell House Coffee

Maxwell House Coffee Maxwell House Coffee

Maxwell House Coffee Maxwell House Coffee

Good To The Last Drop!

WHERE GO TO COLLEGE

There are three major considerations that determine the Greatness, or the Potential Greatness, of an Educational Institution:

1. The Plant, including grounds, library, classrooms, laboratories and apparatus.
2. The Faculty.
3. The Student Body and its democratic standards.

In addition to the thirty-seven buildings already on the campus, the State of North Carolina is this year putting $1,000,000 into new buildings and equipment. The Library of 140,000 volumes is spending $24,000 annually for books and periodicals.

There are eleven schools in addition to the College of Arts: Graduate, Law, Medicine, Engineering, Pharmacy, Education, Commerce, Public Welfare, Applied Science, Summer School, and Extension Division.

The Faculty numbers 165 of the country's best scholars.

For further and more specific information, address:

The Secretary, University of North Carolina
Chapel Hill - - - - - North Carolina

J. E. SHIPLETT

A. M. A.

DRY CLEANERS

Entire Plant Devoted to School Work

WE AIM TO PLEASE

F-E-A-T-U-R-I-N-G

Society Brand Clothes
Florsheim Shoes
Wilson Brothers
Furnishings
Dobbs
Hats

J. M. MEEKS

—Outfitter for Men and Boys—

LEXINGTON, VIRGINIA

COMPLIMENTS

OF

ORECK'S

Duluth - - Minnesota

COMPLIMENTS

OF

MORRIS FLESHMAN

Norfolk - - - Virginia

MARY BALDWIN COLLEGE
AND
MARY BALDWIN SEMINARY
Established in 1842

For Young Ladies **Staunton, Virginia**

Term begins September 10, 1925. Located in the beautiful and historic Shenandoah Valley of Virginia. Unsurpassed climate, handsome buildings, and modern appointments. Three hundred and fifty-five students session 1924-1925 from twenty-five states and two foreign countries.

COURSES: Collegiate, 4 years, A. B. Degree; Preparatory, 4 years. Music, Art, Expression, Domestic Science, and Athletics—Gymnasium and Field. Small classes and thorough work. Send for catalogue.

MONOGRAM
BRAND

FOOD PRODUCTS
77 VARIETIES

GRUBBS-NELSON CO.
INCORPORATED

RICHMOND - - - - - VIRGINIA

FIRE CREEK COKE & COAL CO.

STAUNTON - - - - - - VIRGINIA

LUMP AND SMITHING COAL

FOUNDRY COKE

HIGHEST QUALITY

FLAVIN & WATSON

TINWARE, ALUMINUM WARE AND CROCKERY

STAUNTON - - - - - - - VIRGINIA

T. P. BYERS IMPLEMENTS CO.

(Retail)

INTERNATIONAL HARVESTER COMPANY

FULL LINE

---

22 and 24 Johnson Street

STAUNTON - - - - - - - VIRGINIA

C. P. Bowman Hardware Company

INCORPORATED

HARDWARE, SADDLERY AND HARNESS

BUILDING MATERIAL

A Complete Line of Paints and Varnishes

SPROUL AND CROWLE

Insurance and Fidelity Bonds

Phone 158

Masonic Temple

Staunton - - Virginia

STONEWALL JACKSON
HOTEL SHOP

A. M. A.'s BARBER

PROMPT AND COURTEOUS

MAX--MIX

WOODWARD & SON

STAUNTON, VA.

Dealers In

Hanan Shoes

Regal Nettleton

The most complete line of Furnishings and Hats in the city. Tailor Made Clothes a specialty. College Clothes of every description. We operate our own

CLEANING AND DYEING
PLANT

COMPLIMENTS

SMOKE SHOP

THE PIPE HOSPITAL

STAUNTON
VIRGINIA

PHONE 138 PHOME 138

Haweye's Taxi

Centrally Located

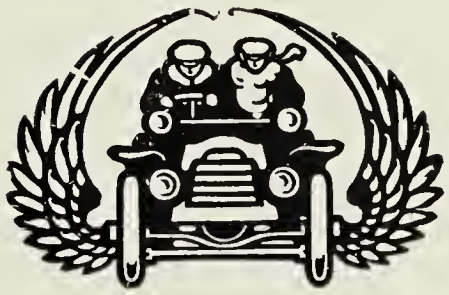

Let your wants be known to him

A. M. ARNOLD, Proprietor

18 N. New Street STAUNTON, VA.

GO
TO

BOOT'S

FORT DEFIANCE
VIRGINIA

A. M. A. SINCE 1896

COMPLIMENTS

OF

THE BAYONET

EVERETT F. MAY

A. M. A.'S BARBER

AUGUSTA
NATIONAL BANK

STAUNTON, VIRGINIA

Capital $100,000.00
Surplus $200,000.00

A General Banking Business
Transacted

You Will Always Find a Welcome,
Together with Service and
Fair Treatment at

WILLSON BROS.
The REXALL Druggists

—West Main Street—

Staunton - - - - - Virginia

Finest Cleanest Neatest

CHARLOTTESVILLE
RESTAURANT

MOST
UP-TO-DATE
IN CITY

AMERICAN COOKS

Try Us Today You'll Like It

SINGER BAKING COMPANY
17-19-21-23-25
North Central Avenue

The Home of Mothers Bread

STAUNTON, VIRGINIA

One of the Largest, Best
Equipped and Most Sani-
tary Plants in Virginia.

Hotel Stonewall Jackson

STAUNTON, VIRGINIA

EUROPEAN PLAN ABSOLUTELY FIREPROOF

Most modern and beautifully appointed in
State of Virginia

A. T. MOORE, President

In the Wonderfully Beautiful Shenandoah Valley

H. L. Lang & Company

STAUNTON, VIRGINIA

HEADQUARTERS FOR

CLASS RINGS CLASS PINS

FRATERNITY JEWELRY

PENNANTS BANNERS

FULL LINE OF A. M. A. JEWELRY

MAKE US YOUR HEADQUARTERS
WHEN IN THE CITY

GRADUATION *"GIFTS THAT LAST"*

VAN PELT'S FILLING STATION

A NICE CAMPING GROUND AND LADIES' REST ROOM

VERONA, VIRGINIA

IN THE VALLEY OF VIRGINIA

When in Trouble, Call at VAN PELT'S MIDWAY GARAGE

BURKETOWN AND VERONA

GARAGE AT VERONA

BETTER SERVICE at a FAIRER PRICE

Matthews & Fauver

HABERDASHERS

High Class Custom Tailoring

27 EAST MAIN STREET

MANHATTAN AND ECLIPSE SHIRTS

FRANK SCHOBLE HATS MERTON CAPS

ROBERT REIS UNDERWEAR AND GORDON HOSIERY

STAUNTON - - - - - - - - VIRGINIA

Barth, Weinberg & Company

STAUNTON'S LARGEST

CLOTHING AND FURNISHING STORE

OFFERS YOU MEN OF THE AUGUSTA MILITARY ACADEMY
A TEN PER CENT. DISCOUNT AS AN INDUCEMENT TO
MAKE YOUR PURCHASES AT OUR STORE

We Carry The Finest Clothing Made

HART SCHAFFNER & MARX, THE FRAT, MICHAEL STERN
and others

THE NEW THEATRE

STAUNTON, VA.

HAMRICK
AND
COMPANY

Florists

We Deliver Flowers Any Where
In a Few Hours Through The
FLORIST'S TELEGRAPH
DELIVERY ASSOCIATION

Telephone—710

Staunton - - - Virginia

CHAS. HOLT, INC.

LEADERS OF FASHION

LADIES'
Ready-To-Wear
Millinery

DRY GOODS and NOTIONS
RUGS

CURTAINS DRAPERIES

CHAS. HOLT, INC.

Staunton - - - Virginia

"I DO NOT RECALL"

said a cadet the other day, "of ever having eaten a better meal than the one I got at Chris' restaurant in Staunton. He puts out a real one, like they do at home. Gee, I think it's great. Next time I go to Staunton, it's me for

CHRIS'
RESTAURANT

The Bottle That Holds The Answer To Thirst

DRINK

Coca-Cola

DELICIOUS AND REFRESHING

A Pure Beverage—Bottled By

STAUNTON COCA-COLA BOTTLING WORKS, INC.

E. W. HOLSINGER, *President* A. E. BERRY, *Vice-President*

A. F. HOWARD, *Secretary*

STAUNTON CREAMERY, Inc.

MAKERS AND DISTRIBUTORS OF

"EUREKA BRAND"

ICE CREAM *and* BUTTER

W. C. MARSH ..... *Treasurer and Manager*

PARKS

THE A. M. A. HEADQUARTERS

Soda—Candy—Cigars—Magazines

and

Billiards

HOTEL STONEWALL JACKSON

New Street Entrance

Staunton - - - - - Virginia

NATIONAL VALLEY BANK

Staunton, Virginia

Oldest **Largest** **Strongest**

DEPOSITORS' SECURITY MORE THAN THREE MILLION

MASSIVE SAFE DEPOSIT VAULTS

Designated by U. S. Government to Act as

Executor, Administrator, Trustee, Etc.

A. M. A.

This is YOUR STORE to DEAL WITH when in

Harrisonburg, Virginia

THIS IS THE REASON

KUPPENHEIMER CLOTHES FRAT CLOTHES
CAMPUS TOGS CLOTHES
MANHATTAN CLOTHES

ECLIPSE SHIRTS STETSON HATS NETTLETON SHOES
SMITH SMART SHOES
MANHATTAN SHIRTS

ARROW COLLARS BELBER LUGGAGE
YOU ARE CORDIALLY INVITED TO VISIT OUR STORE

B. NEY & SONS

Harrisonburg - - - - - - - Virginia

Farmers *and* Merchants Bank *of* Staunton

Capital	**$100,000.00**
Surplus	**50,000.00**
Deposits	**650,000.00**

Commercial Accounts
Safe Deposit Boxes

Savings
Trusts

THE VIRGINIA REEL

One of the best Humorous Publications by the Students of one of the Foremost Universities of the South.

Send Her

THE VIRGINIA REEL

The College Comic

of the South

University - - - - Virginia

WHITE HOUSE CAFE

6 E. Main Street

Staunton, Virginia

The

BEST PLACE IN TOWN

WALTER'S PRODUCE HOUSE

WHOLESALE

HIGH-GRADE

FRUITS AND VEGETABLES

STAUNTON

VIRGINIA

A. T. HIGGINBOTHAM

WHOLESALE PRODUCE
FRUITS, CANDIES, ETC.

STAUNTON

VIRGINIA

"SIMPLY SERVICE"

Our Model Method of
LAUNDRY SERVICE
Will Delight You

NOTHING BUT THE BEST SUPPLIES AND AN ABUNDANCE
OF PURE SOFT WATER USED

A Trial Will Convince You

Staunton Steam Laundry

221-229 North Central Avenue
STAUNTON - - - - - - - VIRGINIA

BEVERLY BOOK COMPANY

INCORPORATED

PENNANTS **MEMORY BOOKS** **STATIONERY**

Make Our Store Your Headquarters While in Staunton

—Masonic Temple—

Staunton - - - - - - - - Virginia

IMPORTERS DESIGNERS

STEVENS-SHEPHERD CO.

INCORPORATED

Gentlemen's Dress, Lounge *and* Sport Clothing

University, Virginia

SUITS FOR GOLF, the jackets with plain back; Knickers of the correct fullness.

SACK SUITS for summer wear in linen, etc.

LIGHT WEIGHT GOLF HOSE

DUCK and LINEN KNICKERS TROUSERS for TENNIS, ETC.

SPECIAL SHIRTS in Oxford and Light Weight Fabrics for Sport and Lounge Wear

NECKWEAR in Imported Prints, etc., in variety

Specially Designed HATS and CAPS

COMPLIMENTS

OF

Wm. S. Bryan

STAUNTON
VIRGINIA

ART WORK IN THIS BOOK
DONE BY

R. W. Johnson

DESIGNER *and* DECORATOR

STAUNTON
VIRGINIA

STAUNTON, VIRGINIA, THE QUEEN CITY OF THE VALLEY

Kind Friends

WE HAVE THE BEST CLIMATE
WE HAVE THE BEST SCHOOLS
WE WILL KEEP YOU COOL IN SUMMER
WE WILL KEEP YOU WARM IN WINTER
WE WOULD LOVE TO HAVE YOU FOR A NEIGHBOR

NOW WON'T YOU CONSIDER THIS OFFER

Clem Brothers

MANUFACTURERS OF ICE AND FUEL DEALERS

B. & W. BOOK COMPANY

Opposite Y. M. C. A. Staunton, Virginia

BOOKS, STATIONERY,
OFFICE and SCHOOL
SUPPLIES

PICTURES, FRAMING,
ENGRAVING and PRINTING
ATHLETIC GOODS

COLLEGE PRINTING

ANNUALS, CATALOGS, MAGAZINES

When you wish to have a fine book, catalogue, annual, or magazine printed you naturally go to a specialist in that class of work—we *are* specialists, which is proven by the repeat orders received by us from year to year. Give us a trial order. : : : : : : :

PROMPTNESS EFFICIENCY SERVICE

The McClure Company, Inc.

Nineteen West Frederick Street

Staunton, Va.

Friends of Mine

Friends of Mine

Friends of Mine

Press of
The McClure Company, Inc.
Staunton, Virginia

Staunton Public Library
39999050162 0A

For Reference
Do Not Take From the Library